

gttr

Graduate Teacher Training Registry

# Annual **Statistical** Report 2013

Annual  
**Statistical**  
Report

Annual  
**Statisti**  
Report

Annual  
**Statistical**  
Report

Published by: UCAS Rosehill New Barn Lane Cheltenham GL52 3LZ

© UCAS 2014

All rights reserved.  
UCAS is a registered trademark.

The GTTR is an admissions service operated by the Universities and Colleges Admissions Service (UCAS). UCAS, a company limited by guarantee, is registered in England and Wales number 2839815. Registered charity number: 1024741 (England and Wales) and SC038598 (Scotland).

Publication reference: 7508

We have made all reasonable efforts to ensure that the information in this report was correct at the time of publication. We will not, however, accept any liability for errors, omissions or changes to information since publication. Wherever possible any changes will be updated on the UCAS website ([www.ucas.com/teacher-training](http://www.ucas.com/teacher-training)).

**Your views**

We welcome your feedback on our products and services.  
Please email your comments to [feedback@ucas.ac.uk](mailto:feedback@ucas.ac.uk).  
Please let us know to which product or service your comments refer.

## Contents

	Page
<b>About the GTTR</b>	1
<b>GTTR training providers' code names used in this report</b>	2
<b>Tables for the 2013 applications year</b>	5
TABLE A Summary of applicants	5
TABLE A1 Summary of applicants and acceptances 2007-2013	5
TABLE A1-1 Percentage changes in the numbers of applicants, acceptances and withdrawn/unplaced applicants compared with the previous year 2008-2013	5
FIGURE 1 Graph for table A1-1	6
TABLE A2 Summary of applicants by sex 2007-2013	7
FIGURE 2 Applicants by sex 2007-2013	7
TABLE A2-1 Percentage changes in the numbers of applicants by sex compared with the previous year 2008-2013	8
FIGURE 3 Graph for table A2-1	8
TABLE A3 Summary of applicants in Extra and Clearing (no longer provided)	9
TABLE A4 Analysis of applicants by age and outcome	9
FIGURE 4 Applicants by outcome	9
TABLE B Summary of accepted applicants 2011-2013	10
TABLE B1 Summary of applicants accepted for middle years age range courses 2011-2013	12
TABLE B2 Summary of applicants accepted for primary age range courses 2011-2013	12
TABLE C Numbers of accepted applicants by subject and by training provider	13
TABLE C1 Numbers of accepted applicants for selected modern language courses by training provider	19
TABLE C2 Numbers of accepted applicants for subject conversion courses by training provider	20
TABLE D Numbers of accepted applicants for primary age range courses by training provider	21
TABLE D1 Numbers of accepted applicants for middle years age range courses by training provider	23
TABLE E Classification of applicants who were not accepted	23
TABLE F Numbers of applicants placed at their chosen training providers	24
TABLE G Applicants taking examinations and equivalency tests	24
TABLE H Analysis of applicants and outcome by ethnic group (detailed)	25
TABLE H1 Analysis of applicants to middle years age range courses by ethnic group (detailed)	25
TABLE H2 Analysis of applicants to primary age range courses by ethnic group (detailed)	26
TABLE H3 Numbers of applicants by subject, age range and ethnic group (detailed)	27
TABLE H4 Analysis of applications and acceptances by training provider and ethnic group (detailed)	31

## About the GTTR

The Graduate Teacher Training Registry (GTTR) is an admissions service operated by UCAS that processes over 50,000 applications each year for around 1,500 full-time and part-time postgraduate teacher training courses at

- most universities, colleges of higher education and school-centred initial teacher training (SCITT) consortia in England
- most universities and colleges of higher education in Wales
- all higher education institutions (HEIs) in Scotland, except the University of the West of Scotland.

We refer to all the above institutions as 'training providers' in this report.

Each year more than 20,000 students enter postgraduate teacher training by applying through the GTTR.

On successful completion of a course in the GTTR scheme, training providers in England and Wales award a Postgraduate or Professional Graduate Certificate in Education (PGCE) and training providers in Scotland award a Professional Graduate Diploma in Education (PGDE).

Almost all courses in the GTTR scheme lead to the award of Qualified Teacher Status (QTS) required to teach in state schools in England and Wales or the Teaching Qualification (TQ) needed to teach in Scotland.

We do not deal with applications for teacher training courses at any universities or colleges in Northern Ireland. For information about teacher training in Northern Ireland, visit [www.deni.gov.uk](http://www.deni.gov.uk)

### The GTTR application process

---

Most postgraduate teacher training courses start in September each year. Applicants apply from October one year before they want to start a course. They use Course Search on our website [www.gttr.ac.uk](http://www.gttr.ac.uk) to find out about all the courses in the GTTR application system and then apply online through our website using the Apply system. They must obtain a referee's reference before they can pay for their application and send it to us. Applicants are only allowed to make one application in each application cycle.

Courses in the GTTR application system specialise in training to teach in primary schools, secondary schools or further education colleges. Applicants can apply for up to four courses, including no more than two primary teaching courses. They list their course choices in order of preference and we send applications to one training provider at a time for consideration. Applicants follow the progress of their applications and reply to offers using the online Track service at [www.gttr.ac.uk](http://www.gttr.ac.uk). When an applicant accepts an offer, we do not send their application to any further training providers for consideration.

From mid-March to the end of June, applicants who have not accepted an offer and who have no more choices where they can be considered become eligible to use the Extra process. In Extra applicants use Track to apply online for one further course at a time.

From 1 July, applicants who have not accepted an offer and have no more choices where they can be considered are entered into our Clearing system. Applicants who have not obtained a place using the Extra process are also entered into Clearing. In Clearing, applicants can contact any training providers that still have vacancies on suitable courses. Any new applications we receive after the end of June are entered directly into Clearing.

Applicants who do not obtain a place at the end of one application cycle can reapply for the following year. The 2013 GTTR application cycle was the last one to be offered; for 2014 entry applications opened in November 2013 using a new scheme - UCAS Teacher Training. More information about the scheme is on the UCAS website: [www.ucas.com/teacher-training](http://www.ucas.com/teacher-training).

### How to contact us

---

If you have any questions about the statistics in this report, please email the UCAS Analysis and Research Unit at [stats@ucas.ac.uk](mailto:stats@ucas.ac.uk). For more information about the application process, please call our Customer Contact Centre on 0871 468 0 469.

### Statistics for non-GTTR teacher training courses

---

The GTTR does not process applications for undergraduate teacher training degree courses. Applications for these courses are made through UCAS. If you require statistics for undergraduate teacher training degree courses, please email the UCAS Statistics Unit at [stats@ucas.ac.uk](mailto:stats@ucas.ac.uk)

The Teaching Agency (TA) is responsible for information on provision of other teacher training programmes, such as the Graduate Teacher Programme (GTP), Registered Teacher Programme (RTP), School Direct and Overseas Trained Teacher Programme (OTTP). If you require statistics for applications to these programmes, please call the Teaching Information Line on 0800 389 2500 or 0800 085 0971 for Welsh speakers.

**GTTR training providers' code names  
used in this report**

<b>Code name</b>	<b>Training provider's name</b>
ABRDN	The University of Aberdeen
ABWTH	Aberystwyth University
ARU	Anglia Ruskin University
ATS	The Arthur Terry School
BANGR	Bangor University
BASPA	Bath Spa University
BATH	University of Bath
BCITY	Birmingham City University
BEC	Billericay Educational Consortium (SCITT)
BED	University of Bedfordshire
BGUC	Bishop Grosseteste University
BIRM	The University of Birmingham
BITT	The Beauchamp ITT Partnership
BPDES	Bournemouth Poole & Dorset Secondary Training Partnership
BRC	Bradford College
BRISL	University of Bristol
BRITN	University of Brighton
BROM	Bromley Schools Collegiate
BRUNL	Brunel University
BSTP	The Bedfordshire Schools Training Partnership
BUCB	University College Birmingham
BUCPA	The Buckingham Partnership SCITT
BUWE	University of the West of England, Bristol
CAM	University of Cambridge
CANCC	Canterbury Christ Church University
CGTP	The Cambridge Partnership
CHICH	University of Chichester
CHSTR	University of Chester
CITT	Cornwall School Centred Initial Teacher Training (SCITT)
COLSC	Colchester Teacher Training Consortium
CPTT	Cumbria Primary Teacher Training (SCITT)
CSP	Cornwall SCITT Partnership (3-11)
CSSD	The Royal Central School of Speech and Drama, University of London
CTG	Chiltern Training Group (SCITT)
CTTP	Carmel College
CUWIC	Cardiff Metropolitan University
DERBY	University of Derby
DEVON	Devon Secondary Teacher Training Group (SCITT)
DITTP	Doncaster ITT Partnership
DORT	Dorset Teacher Training Partnership
DPTTG	Devon Primary SCITT Training Group
DSAS	Durham Secondary Applied SCITT
DUND	University of Dundee
DUR	Durham University
EANGL	University of East Anglia (UEA)
EDINB	The University of Edinburgh
EHU	Edge Hill University
ELOND	University of East London (UEL)
EMD	EM Direct SCITT
EPSTG	Essex Primary Schools Training Group (SCITT)
EQUAL	E-Qualitas Professional Services Ltd
ESIP	Essex Schools ITT Partnership
ESTTP	East Sussex Teacher Training Partnership
EXETR	University of Exeter
FORES	Forest Independent Primary Collegiate (SCITT)

**GTTR training providers' code names  
used in this report**

<b>Code name</b>	<b>Training provider's name</b>
GABB	George Abbot (SCITT)
GATE	Gateshead 3-7 SCITT
GLASG	University of Glasgow
GLOS	The University of Gloucestershire
GOLD	Goldsmiths, University of London
GRAND	Grand Union Training Partnership (SCITT)
GREEN	University of Greenwich
GSC	Gloucestershire Initial Teacher Education Partnership (GITEP SCITT)
HERTS	University of Hertfordshire
HFE	High Force Education (SCITT)
HIBC	Hibernia College
HUDDS	The University of Huddersfield
HULL	The University of Hull
INEL	Institute of Education, University of London
JEPS	Jewish Teacher Training Partnership (The Jewish Primary School Consortium)
KAT	The Kemnal Academies Trust
KCL	King's College London (University of London)
KEC	King Edward's Consortium
KEELE	Keele University
KING	Kingston University
KMT	Kent and Medway Training (SCITT)
LBRO	Loughborough University
LDBS	London Diocesan Board for Schools (SCITT)
LDSS	Leeds SCITT
LEARN	LearnEd at Shotton Hall
LEEDS	University of Leeds
LEICR	University of Leicester
LEICS	Leicester and Leicestershire SCITT
LETAS	Leeds Trinity University
LHOPE	Liverpool Hope University
LINS	The Learning Institute South West
LJM	Liverpool John Moores University (LJMU)
LMU	Leeds Metropolitan University
LONMT	London Metropolitan University
LSBU	London South Bank University
LSS	Leicestershire Secondary (SCITT )
MANU	The University of Manchester
MIDDX	Middlesex University
MIDES	Mid Essex SCITT Consortium
MML	Merseyside, Manchester and Lancashire (MML) SCITT
MMU	The Manchester Metropolitan University
MSCTT	Mid Somerset Consortium for Teacher Training
NEP	North East Partnership (SCITT)
NETT	North Essex Teacher Training (NETT)
NEWC	Newcastle University
NITTC	Ninestiles ITT Consortium
NORTH	Northumbria University
NOSS	The National SCITT in Outstanding Primary Schools
NOTRE	Nottingham Trent University
NOTTM	The University of Nottingham
NPART	Northumbria DT Partnership (SCITT)
NPORT	University of South Wales (formerly University of Wales, Newport)
NTON	University of Northampton
NTTP	Northampton Teacher Training Partnership (SCITT)
NTYN	North Tyneside SCITT (3-7 SCITT)

**GTTR training providers' code names  
used in this report**

<b>Code name</b>	<b>Training provider's name</b>
NWMAN	Newman University
NWSS	North West SHARES SCITT
OXBUC	Oxon-Bucks SCITT
OXF	Oxford University
OXFD	Oxford Brookes University
PCP	Primary Catholic Partnership (SCITT)
PILG	Pilgrim Partnership (SCITT)
PLYM	Plymouth University
PMARJ	University of St Mark & St John (formerly UCP Marjon)
POOLE	Poole SCITT
PORT	University of Portsmouth
PPS	Portsmouth Primary SCITT
RAD	Royal Academy of Dance
RCTTP	Redcar And Cleveland Teacher Training Partnership
READG	University of Reading
ROE	University of Roehampton
ROS	The Robert Owen Society
SELS	SCITT in East London Schools
SHEFD	The University of Sheffield
SHIRE	The Shire Foundation
SHU	Sheffield Hallam University
SMARY	St Mary's University College, Twickenham
SMU	Swansea Metropolitan (UWTSD)
SOTON	University of Southampton
SOUCO	South Coast SCITT
SSFS	Surrey South Farnham (SCITT)
STAFF	Staffordshire University
STEP	Somerset SCITT Consortium
STRAT	The University of Strathclyde
STTP	Stockton-On-Tees Teacher Training Partnership
SUND	University of Sunderland
SUSX	University of Sussex
SWIND	Swindon SCITT
SWTT	South West Teacher Training (SCITT)
TGA	Tudor Grange Academy Solihull Trust
THTTP	The Havering Teacher Training Partnership
TITAN	Titan Partnership Ltd (SCITT)
TMAIP	Two Mile Ash ITT Partnership
TPC	Thames Primary (SCITT)
TSCIT	Thamesmead School Centred Initial Teacher Training (SCITT)
TSFED	2Schools Consortium
TSOL	The Solent SCITT
UCO	University Campus Oldham
UOC	University of Cumbria
WANDS	Wandsworth Primary Schools Consortium
WARWK	The University of Warwick
WIN	University of Winchester
WMC	West Midlands Consortium (SCITT)
WOLVN	University of Wolverhampton
WORCS	University of Worcester
WRPIT	Wakefield Regional Partnership For Initial Teacher Training
YCOLL	York College
YORK	The University of York
YSJ	York St John University

## Tables for the 2013 applications year

### Important note

The figures in this report for the applications years 2007 to 2008 do not include deferred applicants or duplicate applications. If you require statistics for these applications years that include deferred and duplicate applications, please email stats@ucas.ac.uk.

The figures in this report for the applications years 2009 to 2013 do include deferred and duplicate applications.

**TABLE A**

### Summary of applicants

	Male	Female	Total
Number of acceptances	6,603	16,087	22,690
Number of unplaced	9,561	17,315	26,876
Number of withdrawals	773	1,915	2,688
<b>Total</b>	<b>16,937</b>	<b>35,317</b>	<b>52,254</b>

**TABLE A1**

### Summary of applicants and acceptances 2007-2013

	2007	2008	2009	2010	2011	2012	2013
Acceptances	25,217	25,244	27,421	26,050	23,975	24,683	22,690
Unplaced/withdrawn	28,714	26,372	35,717	41,239	37,925	30,819	29,564
<b>Total</b>	<b>53,931</b>	<b>51,616</b>	<b>63,138</b>	<b>67,289</b>	<b>61,900</b>	<b>55,502</b>	<b>52,254</b>

**TABLE A1-1**

### Percentage changes in the numbers of applicants, acceptances and withdrawn/unplaced applicants compared with the previous year 2008-2013

	2008	2009	2010	2011	2012	2013
Acceptances	0.11	8.62	-5.00	-7.97	2.95	-8.07
Unplaced/withdrawn	-8.16	35.44	15.46	-8.04	-18.74	-4.07
<b>Total</b>	<b>-4.29</b>	<b>22.32</b>	<b>6.57</b>	<b>-8.01</b>	<b>-10.34</b>	<b>-5.85</b>



Graph for table A1-1

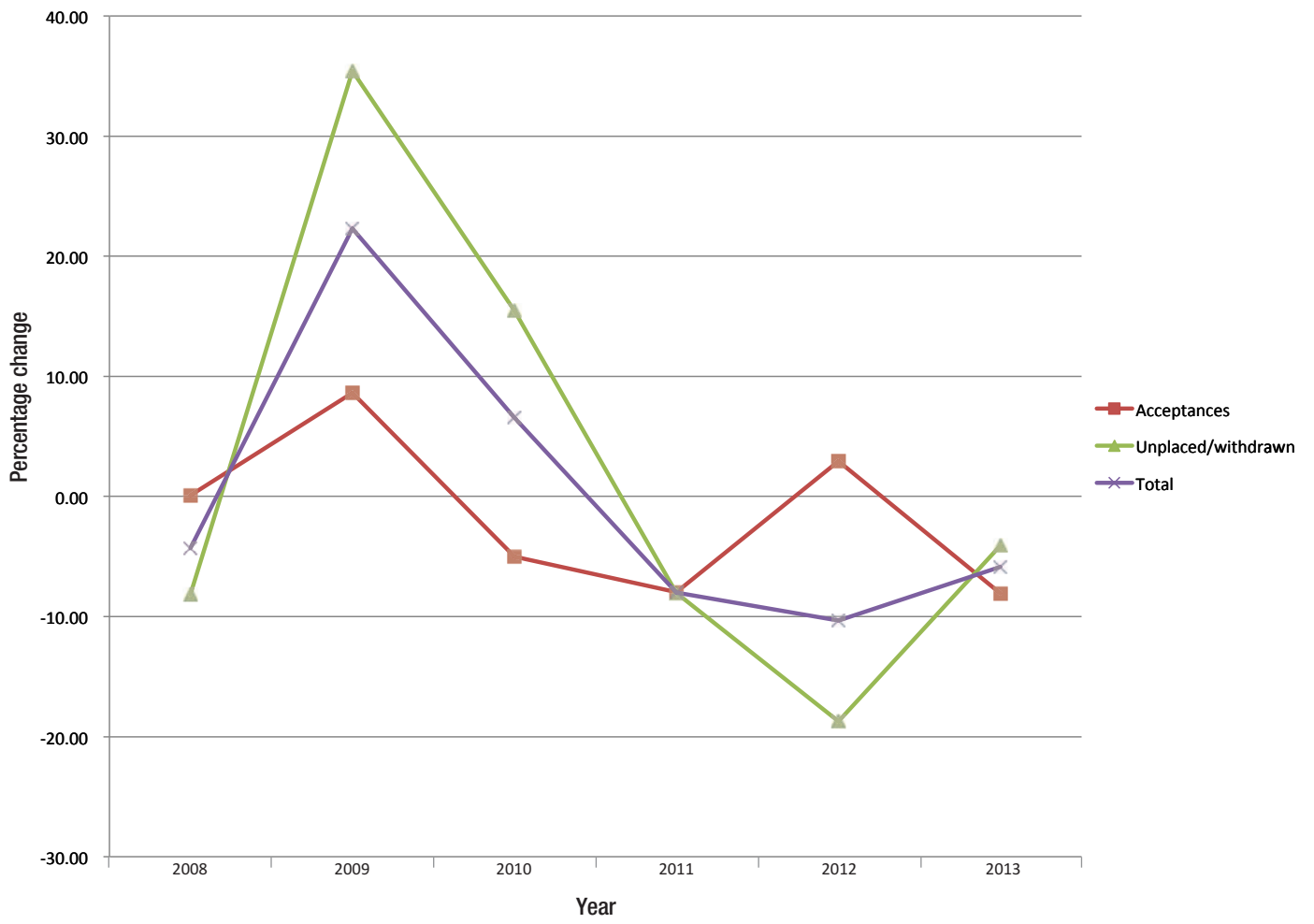

**TABLE A2**

Summary of applicants by sex 2007-2013

	2007	2008	2009	2010	2011	2012	2013
Male	17,071	16,391	21,544	23,158	20,348	18,181	16,937
Female	36,860	35,225	41,594	44,131	41,552	37,321	35,317
<b>Total</b>	<b>53,931</b>	<b>51,616</b>	<b>63,138</b>	<b>67,289</b>	<b>61,900</b>	<b>55,502</b>	<b>52,254</b>

**FIGURE 2**

Applicants by sex 2007-2013

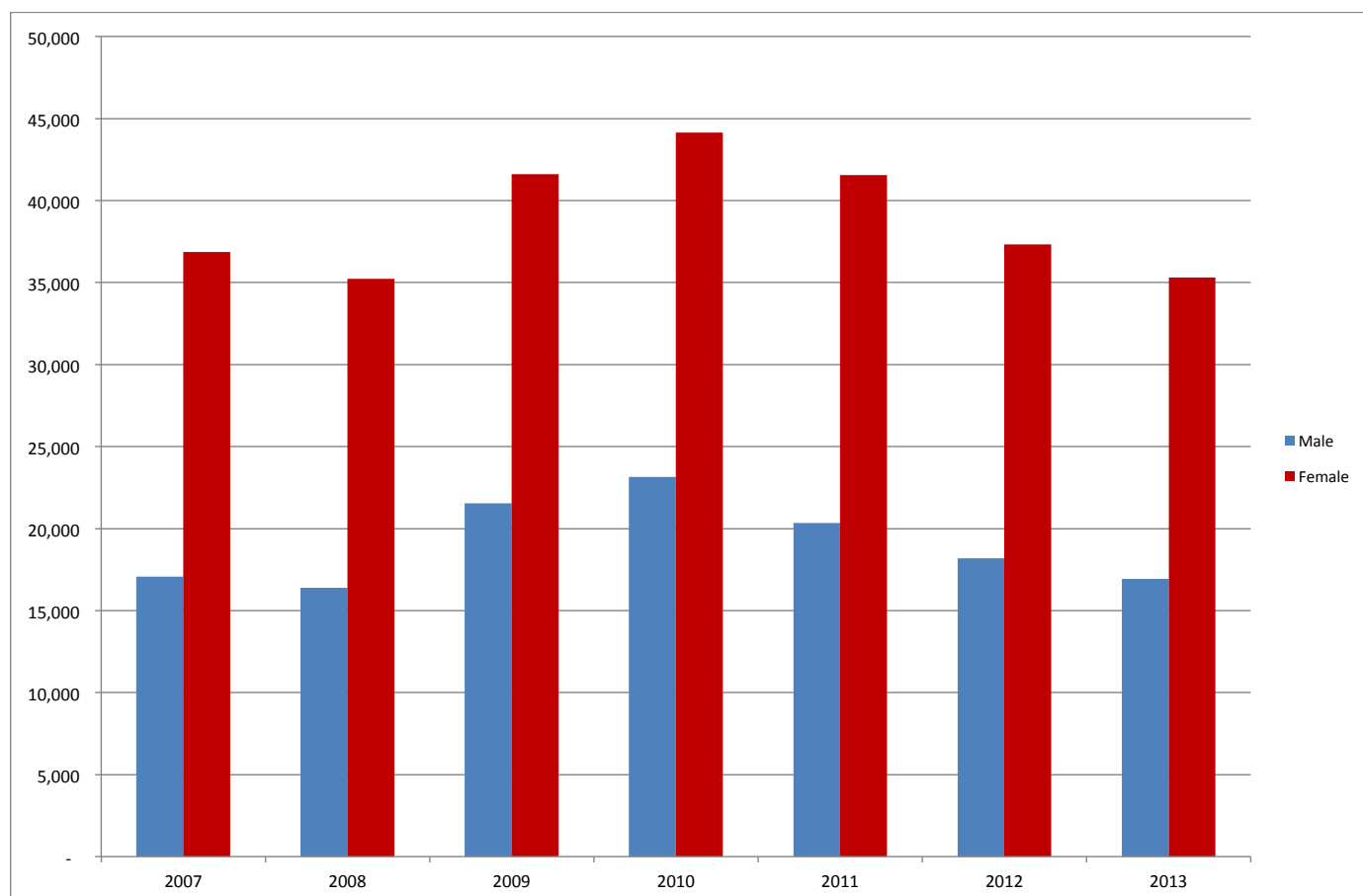

**TABLE A2-1**

Percentage changes in the numbers of applicants by sex compared with the previous year 2008-2013

	2008	2009	2010	2011	2012	2013
Male	-3.98	31.44	7.49	-12.13	-10.65	-6.84
Female	-4.44	18.08	6.10	-5.84	-10.18	-5.37
<b>Total</b>	<b>-4.29</b>	<b>22.32</b>	<b>6.57</b>	<b>-8.01</b>	<b>-10.34</b>	<b>-5.85</b>

**FIGURE 3**

Graph for table A2-1

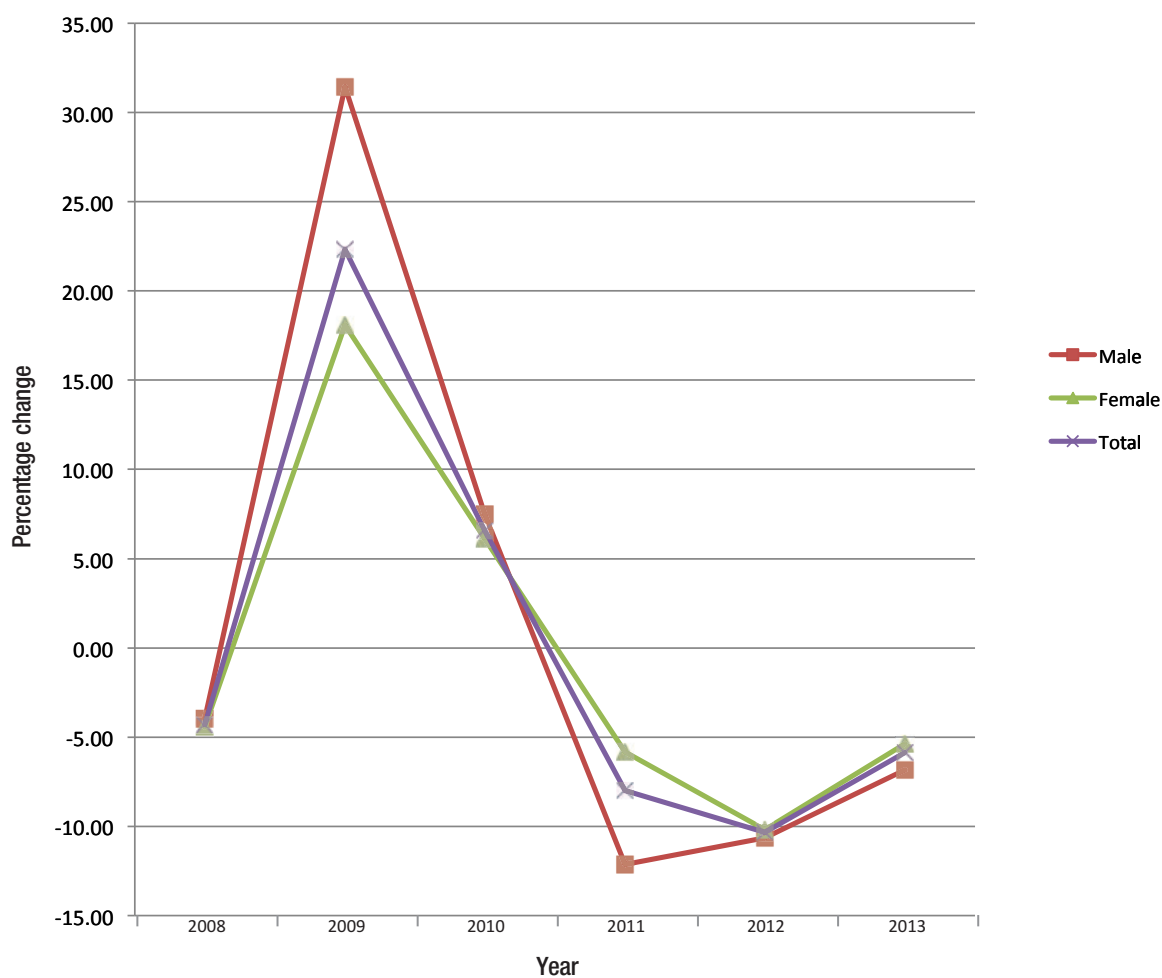

**TABLE A3**

Summary of applicants in Extra and Clearing

Due to a system change we are no longer able to produce this table. It last appeared in the 2005 Annual Statistical Report.

**TABLE A4**

Analysis of applicants by age and outcome

Age	Acceptances		Withdrawals		Unplaced		Total	
	Male	Female	Male	Female	Male	Female	Male	Female
20-22	1,837	5,938	217	669	2,344	5,337	4,398	11,944
23-24	1,618	3,992	159	434	2,153	3,887	3,930	8,313
25-26	1,000	2,037	101	224	1,325	2,310	2,426	4,571
27-28	611	1,043	67	126	851	1,226	1,529	2,395
29-30	359	571	38	86	538	875	935	1,532
31-35	495	881	80	124	872	1,439	1,447	2,444
36-40	281	698	49	99	550	945	880	1,742
41-45	199	557	27	90	446	737	672	1,384
46-50	132	287	19	47	255	397	406	731
51 and over	71	83	16	16	227	162	314	261
<b>Total</b>	<b>6,603</b>	<b>16,087</b>	<b>773</b>	<b>1,915</b>	<b>9,561</b>	<b>17,315</b>	<b>16,937</b>	<b>35,317</b>

**FIGURE 4**

Applicants by outcome

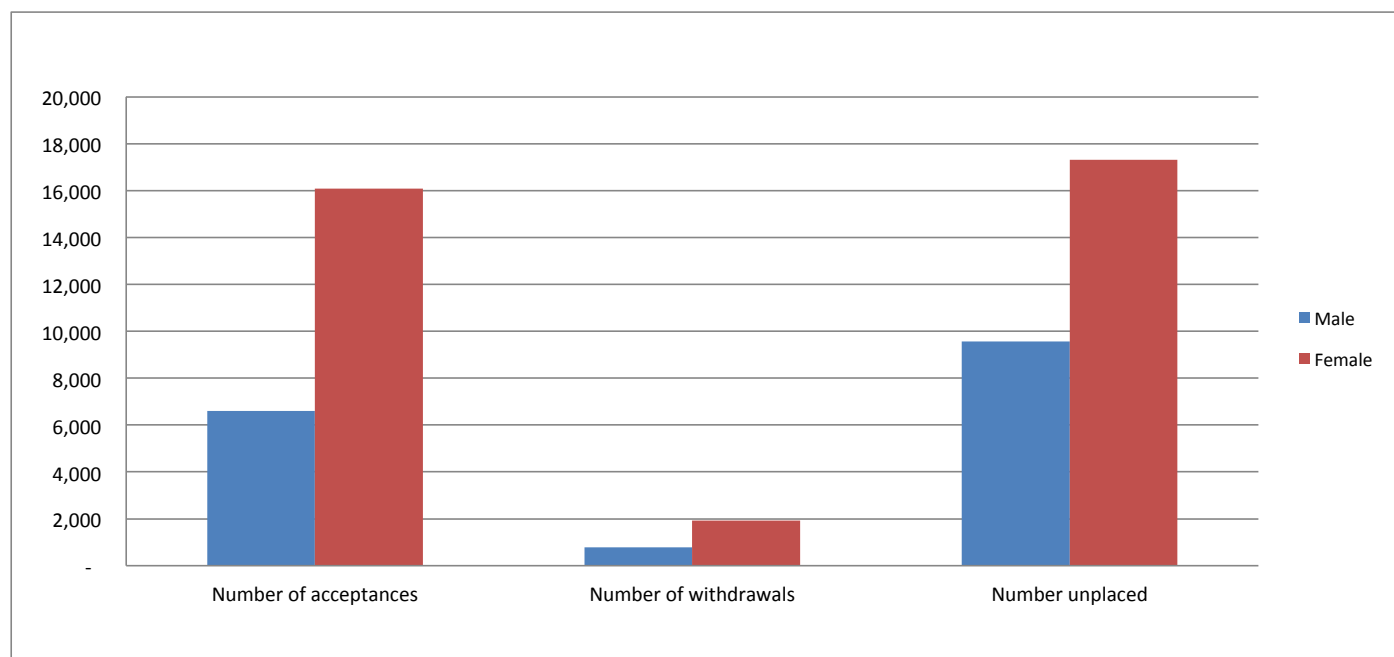

TABLE B

## Summary of applicants accepted 2011-2013

Courses			2011	Acceptances	
				2012	2013
<b>Arts</b>	Art	Male	57	58	59
		Female	307	315	290
	Drama	Male	40	48	36
		Female	211	202	180
	History	Male	257	220	236
		Female	359	369	307
	Music	Male	115	153	153
		Female	215	165	166
	Religious Education	Male	114	106	114
		Female	324	333	238
<b>Arts Total</b>		Male	583	585	598
		Female	1,416	1,384	1,181
		<b>Total</b>	<b>1,999</b>	<b>1,969</b>	<b>1,779</b>
<b>Languages</b>	Classics	Male	7	9	9
		Female	20	16	19
	English	Male	342	354	250
		Female	1,255	1,187	946
	French	Male	91	103	94
		Female	392	412	254
	German	Male	47	46	28
		Female	104	102	84
	Italian	Male	-	-	-
		Female	6	8	5
	Modern Foreign Languages #	Male	109	103	88
		Female	307	410	278
	Spanish	Male	55	48	47
		Female	136	207	157
	Urdu	Male	-	-	-
		Female	3	-	3
	Welsh	Male	8	11	9
		Female	48	34	35
<b>Languages Total</b>		Male	662	677	527
		Female	2,272	2,379	1,781
		<b>Total</b>	<b>2,934</b>	<b>3,056</b>	<b>2,308</b>
<b>Specialist Subjects</b>	Adult Education	Male	194	195	264
		Female	346	438	459
	Design Technology	Male	195	150	100
		Female	409	367	220
	Home Economics	Male	6	3	5
		Female	87	78	77
	Physical Education	Male	326	296	351
		Female	289	303	334
<b>Specialist Subject Total</b>		Male	721	644	720
		Female	1,131	1,186	1,090
		<b>Total</b>	<b>1,852</b>	<b>1,830</b>	<b>1,810</b>

Continued overleaf

**TABLE B continued**

Courses			2011	Acceptances 2012	2013
<b>Sciences</b>	Biology	Male	227	205	201
		Female	505	526	440
	Chemistry	Male	336	285	266
		Female	514	408	421
	Combined Science	Male	210	119	3
		Female	221	155	12
	Geology	Male	-	-	-
		Female	-	-	-
	Computer Science/ Information Technology*	Male	348	255	188
		Female	231	165	123
	Mathematics	Male	856	850	705
		Female	955	879	767
	Physics	Male	416	470	347
		Female	207	223	163
	Psychology	Male	3	5	4
		Female	29	37	40
<b>Sciences Total</b>		Male	2,397	2,189	1,714
		Female	2,664	2,395	1,966
		<b>Total</b>	<b>5,061</b>	<b>4,584</b>	<b>3,680</b>
<b>Social Sciences</b>	Business Studies	Male	130	90	76
		Female	172	114	108
	Citizenship	Male	62	45	35
		Female	97	87	81
	Economics	Male	3	8	7
		Female	-	4	4
	Geography	Male	251	241	196
		Female	424	409	329
	Modern Studies	Male	15	16	13
		Female	11	16	20
	Social Studies	Male	21	16	9
		Female	58	66	50
<b>Social Sciences Total</b>		Male	482	416	336
		Female	763	696	592
		<b>Total</b>	<b>1,245</b>	<b>1,112</b>	<b>928</b>
<b>Secondary</b>		Male	4,845	4,511	3,895
		Female	8,246	8,040	6,610
		<b>Total</b>	<b>13,091</b>	<b>12,551</b>	<b>10,505</b>
<b>Primary</b>		Male	2,267	2,690	2,685
		Female	8,438	9,316	9,427
		<b>Total</b>	<b>10,705</b>	<b>12,006</b>	<b>12,112</b>
<b>Middle</b>		Male	48	30	23
		Female	131	96	50
		<b>Total</b>	<b>179</b>	<b>126</b>	<b>73</b>
<b>Total</b>		Male	7,160	7,231	6,603
		Female	16,815	17,452	16,087
<b>Grand Total</b>			<b>23,975</b>	<b>24,683</b>	<b>22,690</b>

Notes:

'-' means a cell count of 0, 1 or 2.

# incorporates "Community Languages" from cycles earlier than 2013.

\* Label changed from 'Information Technology' to reflect the fact that the majority of courses in 2013 were titled 'Computer Science'

There have been no acceptances or applications to courses for Environmental Science, Japanese or Russian and therefore these rows have been removed from Table B.

TABLE B1

## Summary of those accepted for middle years age range courses 2011-2013

Courses		2011	Acceptances 2012	2013
<b>Middle Named Subject</b>	Male	48	30	23
(7-14 years Key Stages 2 and 3)	Female	131	96	50
	<b>Total</b>	<b>179</b>	<b>126</b>	<b>73</b>

Notes:

All acceptances to Middle Years Age Range PGCE courses for 2011 to 2013 have been to courses with named subject specialism. Therefore lines for non-named courses have been removed from Table B1.

'-' means a cell count of 0, 1 or 2.

TABLE B2

## Summary of applicants accepted for primary age range courses 2011-2013

Courses		2011	Acceptances 2012	2013
<b>Lower Primary</b>	Male	165	194	167
(3/5-8 years Key Stage 1)	Female	1,811	2,152	2,051
	<b>Total</b>	<b>1,976</b>	<b>2,346</b>	<b>2,218</b>
<b>Primary</b>	Male	1,628	1,848	1,823
(3/5-11 years Key Stages 1 and 2)	Female	5,392	5,661	5,906
	<b>Total</b>	<b>7,020</b>	<b>7,509</b>	<b>7,729</b>
<b>Primary Named Subject</b>	Male	80	86	217
(3/5-11 years Key Stages 1 and 2)	Female	300	353	617
	<b>Total</b>	<b>380</b>	<b>439</b>	<b>834</b>
<b>Upper Primary</b>	Male	344	534	449
(7-11 years Key Stage 2)	Female	781	1,038	740
	<b>Total</b>	<b>1,125</b>	<b>1,572</b>	<b>1,189</b>
<b>Upper Primary Named Subject</b>	Male	49	28	29
(7-11 years Key Stage 2)	Female	154	112	113
	<b>Total</b>	<b>203</b>	<b>140</b>	<b>142</b>
<b>Total</b>	Male	2,267	2,690	2,685
	Female	8,438	9,316	9,427
<b>Grand Total</b>		<b>10,705</b>	<b>12,006</b>	<b>12,112</b>

Notes:

There have been no acceptances to Lower Primary named subject courses for 2011 to 2013, therefore the lines for such courses have been removed from Table B2

'-' means a cell count of 0, 1 or 2.

TABLE C

## Numbers of accepted applicants by subject and by training provider

Code name	Arts					Languages				Specialist Subjects			
	ART	DRAMA	HISTORY	MUSIC	RE	CLASSICS	ENGLISH	MODERN LANGUAGES	WELSH	ADULT EDUCATION	DESIGN TECHNOLOGY	HOME ECONOMICS	PHYSICAL EDUCATION
ABRDN	-	10	11	-	8	-	14	9	-	-	-	8	-
ABWTH	-	12	13	-	-	-	28	19	7	-	-	-	-
ARU	-	-	-	-	-	-	-	3	-	-	-	-	-
ATS	-	10	-	-	-	-	-	-	-	-	-	-	-
BANGR	10	-	-	9	10	-	-	-	6	-	-	-	27
BASPA	9	-	-	8	8	-	21	10	-	-	7	-	11
BATH	-	-	14	-	-	-	14	9	-	-	-	-	14
BCITY	24	16	-	24	-	-	-	-	-	101	6	-	-
BEC	-	-	-	-	-	-	-	-	-	-	-	-	-
BED	-	-	-	-	-	-	-	-	-	-	-	-	19
BGUC	-	-	-	-	-	-	-	-	-	-	-	-	-
BIRM	-	-	20	-	22	-	31	32	-	-	-	-	20
BITT	-	-	-	-	-	-	-	-	-	-	-	-	-
BPDES	-	-	-	-	-	-	-	3	-	-	4	-	-
BRC	-	-	-	-	-	-	-	-	-	14	-	5	-
BRISL	-	-	15	13	8	-	31	31	-	-	-	-	-
BRITN	15	15	-	-	13	-	19	11	-	-	-	-	16
BROM	-	-	-	-	-	-	-	-	-	-	-	-	-
BRUNL	-	-	-	-	-	-	-	-	-	-	-	-	15
BSTP	-	3	5	3	-	-	4	-	-	-	-	-	-
BUCB	-	-	-	-	-	-	-	-	-	-	-	-	-
BUCPA	-	-	-	-	-	-	-	-	-	-	-	-	-
BUWE	19	-	16	-	-	-	24	19	-	26	18	-	-
CAM	15	-	20	14	14	16	22	19	-	-	5	-	-
CANCC	18	-	19	5	10	-	42	25	-	4	8	-	15
CGTP	-	-	3	-	-	-	-	-	-	-	-	-	-
CHICH	-	-	14	-	3	-	12	11	-	-	4	-	23
CHSTR	-	4	-	-	7	-	-	6	-	-	-	-	10
CITT	-	-	3	-	-	-	12	-	-	-	-	-	4
COLSC	-	-	-	-	-	-	-	-	-	-	-	-	-
CPTT	-	-	-	-	-	-	-	-	-	-	-	-	-
CSP	-	-	-	-	-	-	-	-	-	-	-	-	-
CSSD	-	9	-	-	-	-	10	-	-	-	-	-	-
CTG	3	-	-	3	-	-	-	3	-	-	4	-	9
CTTP	-	-	-	-	-	-	-	-	-	-	-	-	-
CUWIC	21	13	13	20	-	-	22	31	19	-	18	-	39
DERBY	-	-	-	-	-	-	-	-	-	36	-	-	-
DEVON	-	11	-	4	-	-	-	3	-	-	-	-	-
DITTP	-	-	-	-	-	-	-	-	-	-	-	-	-
DORT	-	-	-	-	-	-	-	-	-	-	-	-	-
DPTTG	-	-	-	-	-	-	-	-	-	-	-	-	-
DSAS	6	-	7	-	-	-	6	-	-	-	-	-	-
DUND	-	-	-	-	-	-	-	-	-	-	-	11	-
DUR	-	-	11	11	7	-	39	17	-	-	-	-	16
EANGL	-	-	18	-	-	-	17	13	-	-	-	-	18
EDINB	16	14	11	16	-	-	21	18	-	-	13	-	19
EHU	11	-	17	19	22	-	73	31	-	165	21	-	19
ELOND	-	-	-	-	-	-	12	10	-	-	8	-	13
EMD	-	-	-	-	-	-	-	-	-	-	-	-	-
EPSTG	-	-	-	-	-	-	-	-	-	-	-	-	-
EQUAL	-	-	-	-	-	-	-	-	-	-	-	-	3
ESIP	-	-	-	-	-	-	-	-	-	-	-	-	-
ESTTP	-	-	-	-	-	-	-	-	-	-	-	-	-
EXETR	-	16	34	-	17	-	39	21	-	-	7	-	43
FORES	-	-	-	-	-	-	-	-	-	-	-	-	-
GABB	-	3	-	-	-	-	3	-	-	-	-	-	3
GATE	-	-	-	-	-	-	-	-	-	-	-	-	-
GLASG	10	-	11	-	6	-	23	25	-	-	-	-	-
GLOS	4	-	-	-	4	-	-	3	-	-	-	-	8
GOLD	14	4	-	-	-	-	15	32	-	-	23	-	-
GRAND	-	-	-	-	-	-	-	-	-	-	-	-	-
GREEN	-	-	-	11	-	-	-	5	-	-	9	-	12
GSC	-	-	-	4	-	-	-	-	-	-	-	-	-
HERTS	11	-	-	-	-	-	12	6	-	-	-	-	-

Continued overleaf



TABLE C continued

Sciences								Social Sciences								
BIOLOGY	CHEMISTRY	COMBINED SCIENCE	COMPUTER SCIENCE/IT #	GEOLOGY	MATHEMATICS	PHYSICS	PSYCHOLOGY	BUSINESS STUDIES	CITIZENSHIP	ECONOMICS	GEOGRAPHY	MODERN STUDIES	SOCIAL STUDIES	PRIMARY	MIDDLE	TOTAL
11	3	-	-	-	10	-	-	10	-	-	7	7	-	133	-	242
16	5	-	7	-	-	3	-	-	-	-	19	-	-	-	-	129
4	-	-	6	-	8	3	-	-	-	-	-	-	-	166	-	190
-	3	-	-	-	5	-	-	-	-	-	-	-	-	-	-	18
11	11	-	-	-	13	5	-	-	-	-	-	-	-	184	-	286
7	7	-	6	-	21	6	-	-	-	-	-	-	-	372	-	493
11	15	-	4	-	16	-	-	-	-	-	-	-	-	-	10	109
-	9	-	-	-	27	3	-	-	-	-	-	-	-	236	-	446
-	-	-	-	-	-	-	-	-	-	-	-	-	-	9	-	9
4	-	-	8	-	8	-	-	-	-	-	-	-	-	57	-	101
-	-	-	-	-	5	-	-	-	-	-	-	-	-	257	-	268
16	15	-	-	-	40	11	-	-	-	-	24	-	-	120	-	351
-	-	-	-	-	-	-	-	-	-	-	-	-	-	-	-	-
-	-	-	-	-	5	-	-	-	-	-	-	-	-	-	-	16
-	7	-	-	-	-	5	-	-	10	-	-	-	-	121	-	167
10	14	-	-	-	25	10	-	-	16	-	16	-	-	-	-	189
9	9	-	5	-	16	6	-	-	-	-	10	-	-	171	-	317
-	-	-	-	-	-	-	-	-	-	-	-	-	-	-	-	-
4	3	-	8	-	15	4	-	-	-	-	-	-	-	141	-	190
-	-	-	-	-	3	-	-	-	-	-	8	-	-	-	-	30
-	-	-	-	-	-	-	-	-	-	-	-	-	-	47	-	47
-	-	-	-	-	-	-	-	-	-	-	-	-	-	-	-	-
-	7	-	-	-	29	7	-	-	-	-	14	-	-	124	-	303
15	18	-	-	-	20	12	-	-	-	-	20	-	-	177	-	387
6	6	-	6	-	18	4	10	6	18	-	25	-	5	254	35	539
-	-	-	-	-	-	-	-	-	-	-	-	-	-	-	-	10
6	9	-	-	-	8	3	-	-	-	-	-	-	-	142	-	235
3	4	-	5	-	13	5	-	-	-	-	-	-	-	103	-	160
-	3	-	-	-	-	-	-	-	-	-	-	-	-	-	-	31
-	-	-	-	-	-	-	-	-	-	-	-	-	-	-	-	-
-	-	-	-	-	-	-	-	-	-	-	-	-	-	28	-	28
-	-	-	-	-	-	-	-	-	-	-	-	-	-	-	-	-
-	3	-	-	-	5	-	-	-	-	-	-	-	-	-	-	19
-	-	-	-	-	-	-	-	-	-	-	3	-	-	-	-	38
-	-	-	-	-	-	-	-	-	-	-	-	-	-	-	-	-
16	14	-	12	-	22	9	-	-	-	-	-	-	-	128	-	397
-	3	-	-	-	3	-	-	-	-	-	-	-	-	104	-	140
-	-	-	-	-	-	-	-	-	-	-	-	-	-	-	-	25
-	-	-	-	-	-	-	-	-	-	-	-	-	-	-	-	-
-	-	-	-	-	-	-	-	-	-	-	-	-	-	26	-	26
-	-	-	-	-	-	-	-	-	-	-	-	-	-	40	-	40
-	-	-	-	-	-	-	-	-	-	-	6	-	5	-	-	36
-	9	-	-	-	5	5	-	-	-	-	-	-	-	139	-	169
11	9	-	-	-	13	16	-	-	-	-	7	-	-	94	-	251
14	10	-	-	-	20	-	-	-	-	-	19	-	-	167	-	298
16	11	-	-	-	13	6	-	-	-	-	12	-	-	122	-	308
41	35	-	39	-	65	12	-	26	-	-	16	-	-	368	-	980
3	7	-	12	-	23	14	-	-	-	-	-	-	-	351	14	467
-	-	-	-	-	-	-	-	-	-	-	-	-	-	-	-	-
-	-	-	-	-	-	-	-	-	-	-	-	-	-	10	-	10
-	-	-	-	-	-	-	-	-	-	-	-	-	-	-	-	3
-	-	-	-	-	-	-	-	-	-	-	-	-	-	-	-	-
-	-	-	-	-	-	-	-	-	-	-	-	-	-	12	-	12
28	11	-	-	-	37	5	-	-	-	-	21	-	-	202	-	481
-	-	-	-	-	-	-	-	-	-	-	-	-	-	14	-	14
-	-	-	-	-	-	-	-	-	-	-	-	-	-	-	-	18
-	-	-	-	-	-	-	-	-	-	-	-	-	-	44	-	44
12	8	-	7	-	21	8	-	9	-	-	10	6	-	183	-	339
3	-	-	-	-	4	-	-	-	-	-	-	-	-	168	-	196
7	10	-	-	-	13	5	-	-	-	-	8	-	-	199	-	330
-	-	-	-	-	-	-	-	-	-	-	-	-	-	-	-	-
3	8	-	6	-	23	8	-	-	-	-	-	-	-	207	-	292
-	-	-	-	-	-	-	-	4	-	-	-	-	-	-	-	8
8	5	-	-	-	16	-	-	3	-	-	-	-	-	203	-	266

Continued overleaf

TABLE C continued

Code name	Arts					Classics				Specialist Subjects			
	ART	DRAMA	HISTORY	MUSIC	RE	CLASSICS	ENGLISH	MODERN LANGUAGES*	WELSH	ADULT EDUCATION	DESIGN TECHNOLOGY	HOME ECONOMICS	PHYSICAL EDUCATION
HFE	-	-	-	-	-	-	-	-	-	-	-	-	-
HIBC	-	-	-	-	-	-	-	-	-	-	-	-	-
HUDDS	-	-	-	9	-	-	-	-	-	88	-	-	-
HULL	-	-	10	-	-	-	10	16	-	-	-	-	-
INEL	29	-	49	22	16	-	122	61	-	-	-	-	-
JEPS	-	-	-	-	-	-	-	-	-	-	-	-	-
KAT	-	-	-	-	-	-	5	-	-	-	-	-	-
KCL	-	-	-	-	10	12	20	24	-	-	-	-	-
KEC	-	-	-	-	-	-	-	-	-	-	-	-	-
KEELE	-	-	-	-	-	-	-	7	-	-	-	-	-
KING	-	-	-	-	-	-	-	6	-	-	-	-	5
KMT	-	-	3	-	-	-	-	-	-	-	-	-	-
LBRO	-	-	-	-	-	-	-	-	-	-	10	-	33
LDBS	-	-	-	-	-	-	-	-	-	-	-	-	-
LDSS	3	-	5	3	-	-	-	-	-	5	-	-	-
LEARN	-	-	-	-	-	-	-	3	-	-	-	-	-
LEEDS	-	-	-	-	-	-	-	8	-	-	-	-	-
LEICR	-	-	-	-	-	-	13	10	-	-	-	-	-
LEICS	-	-	-	-	-	-	-	-	-	-	-	-	-
LETAS	-	-	5	-	9	-	3	6	-	-	-	-	-
LHOPE	-	18	20	15	20	-	25	23	-	-	-	-	-
LINS	-	-	-	-	-	-	3	-	-	-	-	-	-
LJM	10	-	-	-	-	-	-	11	-	-	4	-	38
LMU	-	-	-	-	-	-	-	-	-	-	-	-	16
LONMT	-	-	-	-	-	-	-	7	-	-	-	-	15
LSBU	-	-	-	-	-	-	-	-	-	-	-	-	-
LSS	-	-	6	-	-	-	7	4	-	-	-	-	-
MANU	-	-	-	-	-	-	30	38	-	-	5	-	-
MIDDX	-	6	-	16	-	-	4	5	-	-	-	-	-
MIDES	-	-	-	-	-	-	-	-	-	-	-	-	-
MML	-	-	-	-	-	-	-	-	-	-	-	-	-
MMU	18	18	18	27	12	-	57	40	-	-	3	18	15
MSCTT	-	-	-	-	-	-	-	-	-	-	-	-	-
NEP	-	-	-	-	-	-	-	-	-	-	-	-	31
NETT	-	-	-	-	-	-	-	-	-	-	-	-	-
NEWC	-	-	-	-	3	-	-	6	-	-	-	-	-
NITTC	-	-	-	-	-	-	-	-	-	-	-	-	-
NORTH	15	-	-	-	-	-	-	-	-	-	-	-	-
NOSS	-	-	-	-	-	-	-	-	-	-	-	-	-
NOTRE	-	-	-	6	-	-	-	-	-	-	11	-	-
NOTTM	-	-	24	-	-	-	39	36	-	-	-	-	-
NPART	-	-	-	-	-	-	-	-	-	-	10	-	-
NPORT	-	-	-	-	-	-	-	-	55	19	-	-	-
NTON	-	-	-	-	-	-	-	-	-	-	-	-	-
NTTP	-	-	-	-	-	-	-	-	-	-	-	-	-
NTYN	-	-	-	-	-	-	-	-	-	-	-	-	-
NWMAN	-	-	-	-	8	-	-	4	-	-	-	-	8
NWSS	-	-	-	-	-	-	-	-	-	-	-	-	-
OXBUC	-	-	-	-	-	-	-	-	-	-	-	-	4
OXF	-	-	19	-	14	-	26	28	-	-	-	-	-
OXFD	-	-	-	-	-	-	10	14	-	29	-	-	-
PCP	-	-	-	-	-	-	-	-	-	-	-	-	-
PILG	-	-	-	-	-	-	-	-	-	-	-	-	-
PLYM	7	5	-	5	-	-	-	-	-	47	-	-	-
PMARJ	-	-	-	-	-	-	-	7	-	-	-	-	9
POOLE	-	-	-	-	-	-	-	-	-	-	-	-	-
PORT	-	-	-	-	-	-	23	29	-	-	-	-	-
PPS	-	-	-	-	-	-	-	-	-	-	-	-	-
RAD	-	17	-	-	-	-	-	-	-	-	-	-	-
RCTTP	-	-	-	-	-	-	-	-	-	-	-	-	-
READG	6	3	-	6	-	-	-	-	-	-	-	-	6
ROE	-	-	14	-	14	-	25	14	-	-	9	-	-
ROS	-	-	-	-	-	-	-	-	-	-	-	-	-
SELS	-	-	-	-	-	-	-	-	-	-	-	-	-

Continued overleaf

TABLE C continued

Sciences								Social Sciences								
BIOLOGY	CHEMISTRY	COMBINED SCIENCE	COMPUTER SCIENCE/IT #	GEOLOGY	MATHEMATICS	PHYSICS	PSYCHOLOGY	BUSINESS STUDIES	CITIZENSHIP	ECONOMICS	GEOGRAPHY	MODERN STUDIES	SOCIAL STUDIES	PRIMARY	MIDDLE	TOTAL
-	-	-	-	-	-	-	-	-	-	-	-	-	-	33	-	33
-	-	-	8	-	-	-	-	7	-	-	-	-	-	16	-	134
16	9	-	-	-	39	7	-	-	-	-	14	-	-	154	-	275
18	32	-	16	-	51	21	-	18	21	-	54	-	21	341	-	892
-	-	-	-	-	-	-	-	-	-	-	-	-	-	18	-	18
-	-	4	-	-	4	-	-	-	-	-	-	-	-	3	-	16
12	23	-	15	-	33	17	-	-	-	-	-	-	-	-	-	166
6	5	-	4	-	17	7	-	-	-	-	-	-	-	29	-	75
-	3	-	-	-	10	-	-	-	-	-	-	-	-	151	-	176
-	-	-	-	-	3	-	-	-	-	-	-	-	-	-	-	10
5	14	-	-	-	-	16	-	-	-	-	-	-	-	-	-	78
-	-	-	-	-	-	-	-	-	-	-	-	-	-	47	-	47
-	-	-	-	-	-	-	-	-	-	-	-	-	-	-	-	21
-	3	-	-	-	4	-	-	-	-	-	-	-	-	-	-	15
7	9	-	-	-	22	9	-	-	-	-	-	-	-	121	-	176
6	4	-	-	-	9	14	-	-	9	-	11	-	5	133	-	214
-	-	-	-	-	-	-	-	-	-	-	-	-	-	23	-	23
-	-	-	-	-	7	-	-	4	-	-	-	-	-	19	-	53
7	9	-	-	-	21	5	-	-	-	-	21	-	-	271	-	455
-	-	-	-	-	-	-	-	-	-	-	-	-	-	-	-	7
3	-	-	3	-	10	5	-	-	-	-	-	-	-	34	7	127
-	-	-	-	-	-	-	-	-	-	-	-	-	-	72	-	88
-	7	-	-	-	15	-	-	-	12	-	-	-	-	116	-	174
-	-	-	-	-	-	-	-	-	-	-	-	-	-	197	-	197
-	3	-	-	-	8	-	-	-	-	-	4	-	-	-	-	33
17	25	-	-	-	38	23	-	12	-	-	-	-	-	172	-	360
4	7	-	5	-	16	7	-	16	13	-	5	-	-	121	-	225
-	-	-	-	-	-	-	-	-	-	-	-	-	-	-	-	5
7	-	-	-	-	-	-	-	-	-	-	-	-	-	-	-	7
29	27	-	10	-	43	12	8	10	-	-	34	-	21	247	-	667
-	-	-	-	-	-	-	-	-	-	-	-	-	-	-	-	6
-	-	-	-	-	-	-	-	-	-	-	-	-	-	-	-	31
-	-	-	-	-	-	-	-	-	-	-	-	-	-	-	-	-
4	3	-	-	-	16	-	-	-	-	-	-	-	-	86	-	120
-	-	-	-	-	-	-	-	-	-	-	-	-	-	-	-	-
-	-	-	-	-	-	-	-	-	-	-	-	-	-	187	-	202
-	-	-	-	-	-	-	-	-	-	-	-	-	-	95	-	95
-	-	-	9	-	14	5	-	5	-	-	-	-	-	79	-	134
32	19	-	-	-	48	20	-	-	-	-	21	-	-	-	-	239
-	-	-	-	-	-	-	-	-	-	-	-	-	-	-	-	10
-	-	-	-	-	-	-	-	-	-	-	-	-	-	-	-	74
-	-	-	-	-	-	-	-	-	-	-	-	-	-	135	-	135
-	-	-	-	-	-	-	-	-	-	-	-	-	-	-	-	3
-	-	-	-	-	-	-	-	-	-	-	-	-	-	34	-	34
-	-	8	14	-	9	-	-	-	7	-	-	-	-	161	-	221
-	-	-	-	-	-	-	-	-	-	-	-	-	-	-	-	-
-	-	-	-	-	-	-	-	-	-	-	-	-	-	-	-	8
13	15	-	-	-	30	16	-	-	-	-	22	-	-	-	-	183
-	4	-	-	-	9	6	-	-	-	-	-	-	-	197	-	269
-	-	-	-	-	-	-	-	-	-	-	-	-	-	27	-	27
-	-	-	-	-	-	-	-	-	-	-	-	-	-	44	-	44
3	4	-	-	-	10	-	-	-	-	-	-	-	-	109	-	192
-	-	-	-	-	-	-	-	-	-	-	-	-	-	105	-	121
-	-	-	-	-	-	-	-	-	-	-	-	-	-	28	-	28
8	9	-	-	-	16	5	-	9	-	-	10	-	-	-	-	109
-	-	-	-	-	-	-	-	-	-	-	-	-	-	27	-	27
-	-	-	-	-	-	-	-	-	-	-	-	-	-	-	-	17
-	-	-	-	-	-	-	-	-	-	-	-	-	-	13	-	20
-	4	-	6	-	17	8	-	-	-	-	-	-	-	99	-	159
7	7	-	3	-	18	5	-	-	-	-	-	-	-	251	-	367
-	-	-	-	-	-	-	-	-	-	-	-	-	-	22	-	26
-	-	-	-	-	-	-	-	-	-	-	-	-	-	4	-	4

Continued overleaf

TABLE C continued

Code name	Arts					Classics				Specialist Subjects			
	ART	DRAMA	HISTORY	MUSIC	RE	CLASSICS	ENGLISH	MODERN LANGUAGES*	WELSH	ADULT EDUCATION	DESIGN TECHNOLOGY	HOME ECONOMICS	PHYSICAL EDUCATION
SHEFD	-	-	-	-	-	-	8	17	-	-	-	-	-
SHIRE	-	-	-	-	-	-	-	-	-	-	-	-	-
SHU	-	-	-	-	6	-	4	7	-	44	13	11	9
SMARY	-	-	-	-	16	-	-	22	-	-	-	-	23
SMU	15	-	17	-	20	-	37	21	12	-	16	-	-
SOTON	-	-	-	-	6	-	3	11	-	-	-	-	11
SOUCO	-	-	-	-	-	-	-	-	-	-	-	-	-
SSFS	-	-	-	-	-	-	-	-	-	-	-	-	-
STAFF	-	-	-	-	-	-	-	-	-	-	5	-	-
STEP	-	-	-	-	-	-	-	-	-	-	-	-	-
STRAT	20	-	26	15	15	-	56	22	-	-	18	29	26
STTP	-	-	-	-	-	-	4	-	-	-	-	-	-
SUND	-	-	-	-	-	-	11	-	-	79	13	-	-
SUSX	-	-	7	10	-	-	3	4	-	-	-	-	-
SWIND	-	-	-	-	-	-	-	-	-	-	-	-	-
SWTT	-	-	-	-	-	-	-	-	-	-	-	-	-
TGA	-	-	-	-	-	-	-	-	-	-	-	-	-
THHTTP	-	-	4	-	-	-	3	-	-	-	-	-	-
TITAN	-	-	-	-	-	-	-	-	-	-	-	-	-
TMAIP	-	-	-	-	-	-	-	-	-	-	-	-	-
TPC	-	-	-	-	-	-	-	-	-	-	-	-	-
TSCIT	-	-	-	-	-	-	-	-	-	-	-	-	-
TSFED	-	-	-	-	-	-	-	-	-	-	-	-	-
TSOL	-	-	-	-	-	-	4	-	-	-	-	-	-
UCO	-	-	-	-	-	-	-	-	-	21	-	-	-
UOC	12	-	6	12	6	-	-	37	-	-	-	-	14
WANDS	-	-	-	-	-	-	-	-	-	-	-	-	-
WARWK	-	5	-	-	-	-	-	7	-	-	-	-	-
WIN	-	-	-	-	-	-	-	-	-	-	-	-	-
WMC	-	-	-	-	-	-	-	-	-	-	-	-	-
WOLVN	-	-	-	-	-	-	15	8	-	-	-	-	18
WORCS	-	-	15	-	-	-	25	18	-	-	8	-	18
WRPIT	-	-	-	4	-	-	3	-	-	-	-	-	4
YCOLL	-	-	-	-	-	-	-	-	-	14	-	-	-
YORK	-	-	12	-	-	-	21	21	-	-	-	-	-
YSJ	-	-	-	-	13	-	-	-	-	-	-	-	-
<b>Total</b>	<b>349</b>	<b>216</b>	<b>543</b>	<b>319</b>	<b>352</b>	<b>28</b>	<b>1,196</b>	<b>1,040</b>	<b>44</b>	<b>723</b>	<b>320</b>	<b>82</b>	<b>685</b>

## Notes:

# Label changed from 'Information Technology' to reflect the fact that the majority of courses in 2013 were titled 'Computer Science'.

There have been no accepted applicants or applications to courses classified as 'Environmental Science' and therefore this column has been removed from Table C.

Table C covers all courses within the GTTR scheme to which an acceptance was made these include a small number of subject conversion courses.

'-' means a cell count of 0, 1 or 2.

**TABLE C continued**

Sciences								Social Sciences								
BIOLOGY	CHEMISTRY	COMBINED SCIENCE	COMPUTER SCIENCE/IT #	GEOLOGY	MATHEMATICS	PHYSICS	PSYCHOLOGY	BUSINESS STUDIES	CITIZENSHIP	ECONOMICS	GEOGRAPHY	MODERN STUDIES	SOCIAL STUDIES	PRIMARY	MIDDLE	TOTAL
6	6	-	-	-	25	9	-	-	-	-	8	-	-	-	-	79
5	16	-	12	-	40	8	-	6	9	-	-	-	-	8	-	8
6	8	-	-	-	35	5	-	-	-	-	10	-	-	172	-	362
13	11	-	18	-	37	12	-	14	-	-	18	-	-	212	-	337
7	8	-	7	-	20	11	-	-	-	-	5	-	-	168	-	429
-	-	-	-	-	-	-	-	-	-	-	-	-	-	123	-	214
-	-	-	-	-	-	-	-	-	-	-	-	-	-	30	-	30
-	-	-	-	-	-	-	-	-	-	-	-	-	-	-	-	-
-	-	-	9	-	10	-	-	-	-	11	-	-	-	38	-	73
-	-	-	-	-	-	-	-	-	-	-	-	-	-	64	-	64
23	17	-	11	-	45	21	-	-	-	-	18	20	-	293	-	675
-	-	-	-	-	-	-	-	-	-	-	-	-	-	15	-	21
10	8	-	15	-	16	-	-	15	-	-	16	-	-	35	-	220
3	6	-	-	-	12	9	-	-	-	-	-	-	-	37	4	95
-	-	-	-	-	-	-	-	-	-	-	-	-	-	-	-	6
-	-	-	-	-	-	-	-	-	-	-	-	-	-	-	-	4
-	-	-	-	-	-	-	-	-	-	-	-	-	-	-	-	-
-	-	-	-	-	3	-	-	-	-	-	-	-	-	-	-	21
-	-	-	-	-	-	-	-	-	-	-	-	-	-	-	-	-
-	-	-	-	-	-	-	-	-	-	-	-	-	-	9	-	9
-	-	-	-	-	-	-	-	-	-	-	-	-	-	-	-	-
-	-	-	-	-	-	-	-	-	-	-	-	-	-	-	-	-
-	-	-	-	-	-	-	-	-	-	-	-	-	-	3	-	3
-	-	-	-	-	-	-	-	-	-	-	-	-	-	-	-	11
-	-	-	-	-	-	-	-	-	-	-	-	-	-	-	-	21
8	3	-	-	-	16	-	-	-	-	-	4	-	-	415	-	537
-	-	-	-	-	-	-	-	-	-	-	-	-	-	37	-	37
7	5	-	-	-	13	5	-	-	-	-	-	-	-	161	-	203
-	-	-	-	-	-	-	-	-	-	-	-	-	-	134	-	134
-	-	-	-	-	-	-	-	-	-	-	-	-	-	-	-	-
6	11	-	5	-	20	6	12	-	-	-	-	-	-	109	-	212
9	13	-	5	-	13	6	13	6	-	-	-	-	-	240	-	389
-	-	-	-	-	-	-	-	-	-	-	-	-	-	15	-	31
-	-	-	-	-	-	-	-	-	-	-	-	-	-	-	-	14
10	15	-	-	-	24	9	-	-	-	-	-	-	-	-	-	112
-	-	-	-	-	-	-	-	-	-	-	-	-	-	147	-	160
<b>641</b>	<b>687</b>	<b>15</b>	<b>311</b>	<b>-</b>	<b>1,472</b>	<b>510</b>	<b>44</b>	<b>184</b>	<b>116</b>	<b>11</b>	<b>525</b>	<b>33</b>	<b>59</b>	<b>12,112</b>	<b>73</b>	<b>22,690</b>

Notes:

# Label changed from 'Information Technology' to reflect the fact that the majority of courses in 2013 were titled 'Computer Science'.

There have been no accepted applicants or applications to courses classified as 'Environmental Science' and therefore this column has been removed from Table C.

Table C covers all courses within the GTTR scheme to which an acceptance was made these include a small number of subject conversion courses.

'-' means a cell count of 0, 1 or 2.

TABLE C1

## Numbers of accepted applicants for selected modern language courses by training provider

(The numbers shown below are included in the modern languages column of Table C.)

Code name	FRENCH	GERMAN	ITALIAN	MANDARIN	SPANISH	URDU	TOTAL
ABRDN	7	-	-	-	-	-	8
ABWTH	6	4	-	-	9	-	19
BIRM	18	4	-	-	10	-	32
BRISL	15	5	-	-	6	-	26
CANCC	11	7	-	-	7	-	25
CHICH	3	-	-	-	-	-	3
CHSTR	-	-	-	-	-	-	6
DEVON	-	-	-	-	-	-	3
DUR	9	4	-	-	4	-	17
EANGL	3	-	-	-	6	-	9
EDINB	10	4	-	4	-	-	18
EHU	8	3	-	5	13	-	31
ELOND	5	-	-	-	4	-	9
EXETR	8	13	-	-	-	-	21
GLASG	18	-	-	-	7	-	25
GOLD	8	5	-	7	7	-	28
GREEN	5	-	-	-	-	-	5
HERTS	4	-	-	-	-	-	6
HULL	6	3	-	-	7	-	16
INEL	-	-	-	9	-	-	9
KCL	16	3	-	-	5	-	24
KEELE	4	-	-	-	3	-	7
KING	-	-	-	-	3	-	6
LEEDS	3	-	-	-	3	-	8
LEICR	8	-	-	-	-	-	10
LETAS	-	-	-	-	4	-	6
LHOPE	5	-	-	-	17	-	23
LJM	8	-	-	-	-	-	8
MANU	19	8	-	-	11	-	38
MMU	16	9	-	-	15	-	40
NEWC	4	-	-	-	-	-	6
OXF	22	6	-	-	-	-	28
PORT	15	3	5	-	6	-	29
READG	-	-	-	-	-	-	-
SHEFD	3	5	-	-	8	-	17
SMU	13	-	-	-	7	-	21
SOTON	4	-	-	-	5	-	11
STRAT	14	-	-	-	6	-	20
SWTT	-	-	-	-	-	-	-
UOC	18	-	-	-	18	-	37
WARWK	3	-	-	-	-	-	7
WORCS	6	3	-	-	3	-	14
YORK	16	5	-	-	-	-	21
<b>Total</b>	<b>348</b>	<b>112</b>	<b>7</b>	<b>26</b>	<b>204</b>	<b>3</b>	<b>700</b>

### Notes:

The figures in Table C1 above only include students who are training to teach French, German, Italian, Mandarin, Spanish or Urdu as a single or main language at secondary level. Students who are training to teach more than one modern language at secondary level or to teach modern languages at primary level are not included in the above figures.

See Table C for the total number of students training to teach modern languages at secondary level.

There have been no acceptances to courses for Japanese or Russian and therefore these columns have been removed from Table C1.

''-' means a cell count of 0, 1 or 2.

**Numbers of accepted applicants for subject conversion courses by training provider**

.....

This table is no longer produced because of the small and declining number of identifiable subject conversion courses. It last appeared in the 2012 Annual Statistical Report.

TABLE D

## Numbers of accepted applicants for primary age range courses by training provider

Code name	Male						Female						Grand Total
	LPR	PR	PRS	UPR	UPRS	Total	LPR	PR	PRS	UPR	UPRS	Total	
ABRDN	-	24	-	-	-	24	-	109	-	-	-	109	133
ARU	-	23	-	-	-	24	28	109	5	-	-	142	166
BANGR	9	-	-	47	-	56	73	-	-	55	-	128	184
BASPA	4	44	-	36	-	84	87	180	-	21	-	288	372
BCITY	4	39	-	-	-	43	57	136	-	-	-	193	236
BEC	-	-	-	-	-	-	-	7	-	-	-	7	9
BED	-	12	-	-	-	14	10	33	-	-	-	43	57
BGUC	9	-	-	48	-	57	115	-	-	85	-	200	257
BIRM	-	18	4	-	-	23	24	69	4	-	-	97	120
BRC	-	28	-	-	-	29	-	81	11	-	-	92	121
BRITN	-	40	-	-	-	41	27	103	-	-	-	130	171
BRUNL	-	34	-	-	-	34	-	107	-	-	-	107	141
BUCB	3	-	-	-	-	3	44	-	-	-	-	44	47
BUWE	4	20	-	-	-	24	44	56	-	-	-	100	124
CAM	4	29	-	-	-	33	31	113	-	-	-	144	177
CANCC	-	-	-	51	-	52	55	-	-	131	16	202	254
CHICH	-	38	6	-	-	44	-	86	12	-	-	98	142
CHSTR	-	14	12	-	-	27	34	33	9	-	-	76	103
CPTT	-	5	-	-	-	5	-	23	-	-	-	23	28
CUWIC	6	-	-	29	-	35	57	-	-	36	-	93	128
DERBY	-	12	-	9	-	22	24	44	-	14	-	82	104
DORT	-	8	-	-	-	8	-	18	-	-	-	18	26
DPTTG	-	11	-	-	-	11	-	29	-	-	-	29	40
DUND	-	25	-	-	-	25	-	114	-	-	-	114	139
DUR	-	22	-	-	-	22	-	72	-	-	-	72	94
EANGL	-	14	3	22	-	41	44	47	7	28	-	126	167
EDINB	-	20	-	-	-	20	-	102	-	-	-	102	122
EHU	11	-	73	-	-	84	69	-	215	-	-	284	368
ELOND	-	71	16	-	-	88	40	191	32	-	-	263	351
EMD	-	-	-	-	-	-	-	-	-	-	-	-	-
EPSTG	-	6	-	-	-	6	-	4	-	-	-	4	10
ESTTP	-	3	-	-	-	3	-	9	-	-	-	9	12
EXETR	6	-	23	-	20	49	22	-	68	-	63	153	202
FORES	-	4	-	-	-	4	-	10	-	-	-	10	14
GATE	11	-	-	-	-	11	33	-	-	-	-	33	44
GLASG	-	24	-	-	-	24	-	159	-	-	-	159	183
GLOS	3	33	-	-	-	36	30	102	-	-	-	132	168
GOLD	-	-	-	17	8	27	66	-	-	72	34	172	199
GREEN	-	40	11	-	-	51	-	134	22	-	-	156	207
HERTS	10	40	-	-	-	50	66	87	-	-	-	153	203
HFE	-	5	-	-	-	5	-	28	-	-	-	28	33
HUDDS	-	-	-	-	-	-	16	-	-	-	-	16	16
HULL	9	23	-	-	-	32	54	68	-	-	-	122	154
INEL	-	60	4	-	-	64	-	263	14	-	-	277	341
JEPS	-	3	-	-	-	3	-	15	-	-	-	15	18
KAT	-	-	-	-	-	-	-	-	-	-	-	-	3
KEELE	-	-	8	-	-	8	-	-	21	-	-	21	29
KING	-	31	3	-	-	35	26	71	19	-	-	116	151
LDBS	6	8	-	-	-	14	15	18	-	-	-	33	47
LEEDS	-	6	-	39	-	45	-	40	-	36	-	76	121
LEICR	4	-	-	30	-	34	31	-	3	65	-	99	133
LEICS	-	5	-	-	-	5	-	18	-	-	-	18	23
LETAS	-	5	-	-	-	5	-	14	-	-	-	14	19
LHOPE	-	55	6	-	-	61	19	168	23	-	-	210	271
LJM	5	-	-	-	-	5	29	-	-	-	-	29	34
LMU	3	17	-	-	-	20	22	30	-	-	-	52	72
LONMT	-	31	-	-	-	33	26	57	-	-	-	83	116
LSBU	3	31	-	16	-	50	26	111	-	10	-	147	197
MANU	-	35	-	-	-	36	-	125	11	-	-	136	172
MIDDX	-	21	-	-	-	21	27	73	-	-	-	100	121
MMU	-	48	-	-	-	49	27	168	3	-	-	198	247
NEWC	-	25	-	-	-	25	-	61	-	-	-	61	86



TABLE D continued

Code name	Male						Female						Grand Total
	LPR	PR	PRS	UPR	UPRS	Total	LPR	PR	PRS	UPR	UPRS	Total	
NORTH	-	32	-	-	-	34	57	96	-	-	-	153	187
NOSS	-	28	-	-	-	28	-	67	-	-	-	67	95
NOTRE	-	21	-	-	-	21	-	58	-	-	-	58	79
NTON	-	17	-	-	-	17	30	88	-	-	-	118	135
NTYN	4	-	-	-	-	4	30	-	-	-	-	30	34
NWMAN	-	33	4	-	-	38	23	85	15	-	-	123	161
NWSS	-	-	-	-	-	-	-	-	-	-	-	-	-
OXFD	-	39	-	-	-	39	27	131	-	-	-	158	197
PCP	-	9	-	-	-	9	-	18	-	-	-	18	27
PILG	-	6	-	-	-	8	21	15	-	-	-	36	44
PLYM	-	31	-	-	-	33	14	62	-	-	-	76	109
PMARJ	-	31	-	-	-	32	16	57	-	-	-	73	105
POOLE	-	8	-	-	-	8	-	20	-	-	-	20	28
PPS	-	5	-	-	-	5	4	18	-	-	-	22	27
RCTTP	-	-	-	-	-	-	-	12	-	-	-	12	13
READG	-	15	-	-	-	17	24	53	5	-	-	82	99
ROE	5	-	-	29	-	36	119	18	-	77	-	215	251
ROS	4	-	-	-	-	4	18	-	-	-	-	18	22
SELS	-	-	-	-	-	-	-	4	-	-	-	4	4
SHIRE	-	-	-	-	-	-	-	7	-	-	-	7	8
SHU	-	33	-	-	-	35	25	112	-	-	-	137	172
SMARY	-	32	-	-	-	32	-	180	-	-	-	180	212
SMU	6	-	-	40	-	46	72	-	-	50	-	122	168
SOTON	-	33	-	-	-	33	-	89	-	-	-	90	123
SOUCCO	-	6	-	-	-	6	5	19	-	-	-	24	30
STAFF	-	8	-	-	-	8	-	30	-	-	-	30	38
STEP	-	15	-	-	-	15	4	45	-	-	-	49	64
STRAT	-	43	-	-	-	43	-	250	-	-	-	250	293
STTP	-	-	-	-	-	-	-	14	-	-	-	14	15
SUND	-	13	-	-	-	13	-	22	-	-	-	22	35
SUSX	-	6	-	-	-	6	-	31	-	-	-	31	37
TMAIP	-	3	-	-	-	3	-	6	-	-	-	6	9
TSFED	-	-	-	-	-	-	-	-	-	-	-	-	3
UOC	4	116	-	-	-	121	45	241	8	-	-	294	415
WANDS	-	8	-	-	-	9	11	17	-	-	-	28	37
WARWK	-	-	32	-	-	33	31	-	97	-	-	128	161
WIN	-	27	-	-	-	27	-	107	-	-	-	107	134
WOLVN	-	34	-	-	-	34	-	75	-	-	-	75	109
WORCS	-	51	7	-	-	59	27	143	11	-	-	181	240
WRPIT	-	-	-	-	-	-	-	14	-	-	-	14	15
YSJ	-	-	-	36	-	37	50	-	-	60	-	110	1
<b>Total</b>	<b>167</b>	<b>1,823</b>	<b>217</b>	<b>449</b>	<b>29</b>	<b>2,685</b>	<b>2,051</b>	<b>5,906</b>	<b>617</b>	<b>740</b>	<b>113</b>	<b>9,427</b>	<b>12,112</b>

Notes:

LPR = lower primary (3/5-8 years Key stage 1)

PR = primary (3/5-8 years Key stage 1 &amp; 2)

UPR = upper primary (7-11 years Key stage 2)

PRS = primary specialised subjects (3/5-11 years Key stage 1 &amp; 2)

UPRS = upper primary specialised subjects (7-11 years Key stage 2)

There have been no acceptances to courses for lower primary specialised subjects (3/5-8 years Key stage 1) (LPRS) and therefore columns for such courses have been removed from Table D.

'-' means a cell count of 0, 1 or 2.

TABLE D1

## Numbers of accepted applicants for middle years age range courses by training provider

Code name	Male		Female		Grand Total
	MIDNS	Total	MIDNS	Total	
BATH	-	-	8	8	10
BED	-	-	-	-	-
CANCC	19	19	16	16	35
ELOND	-	-	13	13	14
LJM	-	-	7	7	7
NWMAN	-	-	-	-	-
SUSX	-	-	3	3	4
<b>Total</b>	<b>23</b>	<b>23</b>	<b>50</b>	<b>50</b>	<b>73</b>

Notes:

MIDNS = middle years named subject (7-14 years Key stage 2 & 3).

All acceptances to middle years age range courses have been to courses with named subject specialism. Therefore lines for non-named courses (MID) have been removed from Table D1.

'-' means a cell count of 0, 1 or 2.

TABLE E

## Classification of applicants who were not accepted

Subjects	Withdrawal			Unplaced			Grand Total
	Male	Female	Total	Male	Female	Total	
Art	15	51	66	136	597	733	799
Drama	6	27	33	145	599	744	777
History	51	71	122	819	691	1,510	1,632
Music	22	31	53	184	126	310	363
RE	15	36	51	99	173	272	323
Classics	-	-	-	24	42	66	68
English	53	204	257	523	1,358	1,881	2,138
Modern Languages	46	132	178	244	625	869	1,047
Welsh	-	-	-	-	3	4	6
Adult Education	9	32	41	115	187	302	343
Design Technology	7	16	23	40	116	156	179
Home Economics	-	-	-	6	34	40	40
Physical Education	35	31	66	1,630	933	2,563	2,629
Biology	31	67	98	201	377	578	676
Chemistry	43	74	117	270	321	591	708
Combined Science	-	-	-	7	11	18	20
Computer Science / IT #	35	7	42	166	93	259	301
Geology	-	-	-	-	-	3	3
Mathematics	97	113	210	717	581	1,298	1,508
Physics	49	32	81	203	84	287	368
Psychology	-	9	9	24	79	103	112
Business Studies	19	23	42	164	183	347	389
Citizenship	6	6	12	49	90	139	151
Economics	-	-	-	-	3	4	4
Geography	25	47	72	130	139	269	341
Modern Studies	-	-	3	39	44	83	86
Social Sciences	-	10	12	38	106	144	156
Primary	200	867	1,067	2,815	8,736	11,551	12,618
Middle	-	7	7	35	58	93	100
Not specified in Clearing	5	15	20	734	925	1,659	1,679
<b>Total</b>	<b>773</b>	<b>1,915</b>	<b>2,688</b>	<b>9,561</b>	<b>17,315</b>	<b>26,876</b>	<b>29,564</b>

Notes:

# Label changed from 'Information Technology' to reflect the fact that the majority of courses in 2013 were titled 'Computer Science'.

"-' means a cell count of 0, 1 or 2."

**TABLE F****Numbers of applicants placed at their chosen training providers**

1st Choice	2nd Choice	3rd Choice	4th Choice	Extra	Clearing	Total
15,062	2,817	684	340	1,459	2,328	22,690

**TABLE G****Applicants taking examinations and equivalency tests**

Number of applicants who were taking English and mathematics GCSEs or equivalent qualifications or seeking equivalency tests to satisfy course entry requirements.

	Acceptances	Withdrawals	Unplaced	Total
Taking English	100	9	166	275
Taking maths	134	22	428	584
Taking English and maths	31	3	108	142
Equivalency test in English	33	7	76	116
Equivalency test in maths	64	15	253	332
Equivalency tests in English and maths	26	6	101	133
Equivalency test in English and taking maths	-	-	-	-
Equivalency test in maths and taking English	4	-	8	12
Not applicable*	22,298	2,626	25,734	50,658
<b>Total</b>	<b>22,690</b>	<b>2,688</b>	<b>26,876</b>	<b>52,254</b>

Notes:

\* These applicants already met the English language and mathematics qualification requirements for entry to PGCE courses when they applied.

'-' means a cell count of 0, 1 or 2.

**TABLE H**

**Analysis of applicants and outcome by ethnic group (detailed)**

Ethnic group (detailed)	Acceptances				Withdrawals				Unplaced				Total		
	M	F	T	%	M	F	T	%	M	F	T	%	M	F	T
White	5,618	13,485	19,103	46.7	626	1,564	2,190	5.4	7,157	12,447	19,604	47.9	13,401	27,496	40,897
Black Caribbean	47	151	198	28.7	5	27	32	4.6	115	344	459	66.6	167	522	689
Black African	91	169	260	17.2	20	29	49	3.2	565	636	1,201	79.5	676	834	1,510
Black Other	9	22	31	24.4	-	5	6	4.7	31	59	90	70.9	41	86	127
Indian	127	407	534	36.4	16	54	70	4.8	222	641	863	58.8	365	1,102	1,467
Pakistani	122	357	479	29.5	18	29	47	2.9	329	769	1,098	67.6	469	1,155	1,624
Bangladeshi	57	189	246	34.0	9	22	31	4.3	150	297	447	61.7	216	508	724
Chinese	22	64	86	38.6	5	9	14	6.3	28	95	123	55.2	55	168	223
Asian Other	39	80	119	28.5	3	19	22	5.3	90	187	277	66.3	132	286	418
White and Black Caribbean	40	118	158	39.6	6	15	21	5.3	54	166	220	55.1	100	299	399
White and Black African	13	32	45	31.3	-	4	6	4.2	35	58	93	64.6	50	94	144
White and Asian	51	130	181	43.7	6	12	18	4.3	77	138	215	51.9	134	280	414
Other mixed	38	113	151	40.1	3	11	14	3.7	59	153	212	56.2	100	277	377
Other	56	131	187	31.4	6	13	19	3.2	117	272	389	65.4	179	416	595
Unknown	273	639	912	34.5	47	102	149	5.6	532	1,053	1,585	59.9	852	1,794	2,646
<b>Total</b>	<b>6,603</b>	<b>16,087</b>	<b>22,690</b>	<b>43.4</b>	<b>773</b>	<b>1,915</b>	<b>2,688</b>	<b>5.1</b>	<b>9,561</b>	<b>17,315</b>	<b>26,876</b>	<b>51.4</b>	<b>16,937</b>	<b>35,317</b>	<b>52,254</b>

Notes:

M = male                      F = female                      T = total

All GTTR training providers operate an equal opportunities policy on admissions. To enable training providers to monitor the implementation of this policy, the GTTR invited applicants to indicate which of the categories shown in the above table broadly corresponded with their ethnic origins.

‘-’ means a cell count of 0, 1 or 2.

**TABLE H1**

**Analysis of applicants to middle years age range courses by ethnic group (detailed)**

Middle Named Subject (7-14 years Key Stage 2 & 3)	Ethnic group (detailed) of applicants															Total	
	a	f	g	h	i	j	k	l	m	n	o	p	q	r	s		
Accepted	61	-	-	-	-	-	-	-	-	-	-	-	-	-	-	4	73
Withdrawn	7	-	-	-	-	-	-	-	-	-	-	-	-	-	-	-	7
Unplaced	58	-	6	-	5	7	-	-	-	-	-	3	-	-	9	93	
<b>Total</b>	<b>126</b>	<b>3</b>	<b>7</b>	<b>-</b>	<b>5</b>	<b>9</b>	<b>-</b>	<b>-</b>	<b>-</b>	<b>-</b>	<b>-</b>	<b>3</b>	<b>-</b>	<b>-</b>	<b>13</b>	<b>173</b>	

Notes:

Key for Tables H1 and H2		h	Black Other	l	Chinese	p	White and Asian
a	White	i	Indian	m	Asian Other	q	Mixed Other
f	Black Caribbean	j	Pakistani	n	White and Black Caribbean	r	Other
g	Black African	k	Bangladeshi	o	White and Black African	s	Unknown

Notes:

All applications to middle years age range courses have been to courses with a named subject specialism therefore lines for non-named subject courses have been removed from Table H1.

Please note ‘-’ means a cell count of 0, 1 or 2.

TABLE H2

## Analysis of applicants to primary age range courses by ethnic group (detailed)

Age range of courses	Ethnic group (detailed) of applicants															Total
	a	f	g	h	i	j	k	l	m	n	o	p	q	r	s	
<b>Lower Primary (3/5-8 years Key Stage 1)</b>																
Accepted	1,944	26	12	4	45	41	30	7	7	18	4	20	11	14	35	2,218
Withdrawn	173	-	4	-	3	-	-	-	-	-	-	-	-	-	6	197
Unplaced	1,795	44	74	7	68	99	37	6	13	18	13	19	17	27	53	2,290
<b>Total</b>	<b>3,912</b>	<b>71</b>	<b>90</b>	<b>11</b>	<b>116</b>	<b>142</b>	<b>69</b>	<b>15</b>	<b>20</b>	<b>38</b>	<b>17</b>	<b>40</b>	<b>28</b>	<b>42</b>	<b>94</b>	<b>4,705</b>
<b>Primary (5-11 years Key Stages 1 and 2)</b>																
Accepted	6,561	64	67	7	179	159	86	26	29	52	13	68	49	57	312	7,729
Withdrawn	553	6	9	3	18	14	9	-	4	5	-	8	3	3	32	668
Unplaced	5,475	103	194	21	238	341	135	26	55	63	22	60	61	81	484	7,359
<b>Total</b>	<b>12,589</b>	<b>173</b>	<b>270</b>	<b>31</b>	<b>435</b>	<b>514</b>	<b>230</b>	<b>52</b>	<b>88</b>	<b>120</b>	<b>36</b>	<b>136</b>	<b>113</b>	<b>141</b>	<b>828</b>	<b>15,756</b>
<b>Primary Named Subject (5-11 years Key Stages 1 and 2)</b>																
Accepted	739	4	10	-	21	13	11	-	-	3	-	4	5	-	19	834
Withdrawn	91	-	-	-	-	-	-	-	-	-	-	-	-	-	5	100
Unplaced	590	4	33	-	32	26	8	-	7	3	-	-	4	9	60	781
<b>Total</b>	<b>1,420</b>	<b>9</b>	<b>43</b>	<b>3</b>	<b>54</b>	<b>40</b>	<b>20</b>	<b>-</b>	<b>8</b>	<b>6</b>	<b>-</b>	<b>6</b>	<b>9</b>	<b>11</b>	<b>84</b>	<b>1,715</b>
<b>Upper Primary (7-11 years Key Stage 2)</b>																
Accepted	1,042	12	14	-	26	13	10	-	7	11	3	7	10	8	24	1,189
Withdrawn	82	-	-	-	-	-	-	-	-	-	-	-	-	-	-	88
Unplaced	892	18	17	3	35	20	11	-	6	6	-	8	3	10	19	1,048
<b>Total</b>	<b>2,016</b>	<b>31</b>	<b>31</b>	<b>4</b>	<b>62</b>	<b>34</b>	<b>21</b>	<b>-</b>	<b>13</b>	<b>17</b>	<b>3</b>	<b>15</b>	<b>14</b>	<b>18</b>	<b>45</b>	<b>2,325</b>
<b>Upper Primary Named Subject (7-11 years Key Stage 2)</b>																
Accepted	128	-	-	-	-	-	-	-	-	-	-	-	-	-	7	142
Withdrawn	13	-	-	-	-	-	-	-	-	-	-	-	-	-	-	14
Unplaced	59	-	-	-	-	-	-	-	-	-	-	-	3	-	5	73
<b>Total</b>	<b>200</b>	<b>-</b>	<b>3</b>	<b>-</b>	<b>-</b>	<b>-</b>	<b>-</b>	<b>-</b>	<b>-</b>	<b>-</b>	<b>-</b>	<b>-</b>	<b>5</b>	<b>3</b>	<b>12</b>	<b>229</b>
<b>Grand Total</b>	<b>20,137</b>	<b>284</b>	<b>437</b>	<b>49</b>	<b>668</b>	<b>730</b>	<b>340</b>	<b>70</b>	<b>131</b>	<b>182</b>	<b>57</b>	<b>198</b>	<b>169</b>	<b>215</b>	<b>1,063</b>	<b>24,730</b>

Notes:

There have been no applications or acceptances to Lower Primary named subject courses therefore the lines for such courses have been removed from Table H2.

'-' means a cell count of 0, 1 or 2.

TABLE H3

## Numbers of applicants by subject, age range and ethnic group (detailed)

Ethnic group (detailed)	Arts					Languages				Specialist Subjects			
	ART	DRAMA	HISTORY	MUSIC	RE	CLASSICS	ENGLISH	MODERN LANGUAGES	WELSH	ADULT EDUCATION	DESIGN TECHNOLOGY	HOME ECONOMICS	PHYSICAL EDUCATION
<b>White</b>													
Accepted	319	200	506	294	290	22	1,022	751	44	580	282	77	643
Withdrawn	62	28	115	46	45	-	207	124	-	30	18	-	63
Unplaced	630	650	1,316	258	179	55	1,401	467	4	224	105	32	2,275
<b>Total</b>	<b>1,011</b>	<b>878</b>	<b>1,937</b>	<b>598</b>	<b>514</b>	<b>78</b>	<b>2,630</b>	<b>1,342</b>	<b>49</b>	<b>834</b>	<b>405</b>	<b>109</b>	<b>2,981</b>
<b>Black Caribbean</b>													
Accepted	-	-	-	-	5	-	13	8	-	9	4	-	5
Withdrawn	-	-	-	-	-	-	5	3	-	-	-	-	-
Unplaced	5	25	10	7	7	-	49	9	-	8	10	-	44
<b>Total</b>	<b>5</b>	<b>27</b>	<b>10</b>	<b>7</b>	<b>12</b>	<b>-</b>	<b>67</b>	<b>20</b>	<b>-</b>	<b>18</b>	<b>14</b>	<b>-</b>	<b>49</b>
<b>Black African</b>													
Accepted	-	-	-	-	-	-	7	12	-	24	4	-	-
Withdrawn	-	-	-	-	-	-	5	3	-	-	-	-	-
Unplaced	6	10	6	6	19	-	56	51	-	18	7	-	29
<b>Total</b>	<b>7</b>	<b>10</b>	<b>8</b>	<b>6</b>	<b>21</b>	<b>-</b>	<b>68</b>	<b>66</b>	<b>-</b>	<b>43</b>	<b>11</b>	<b>-</b>	<b>29</b>
<b>Black Other</b>													
Accepted	-	-	-	-	-	-	-	-	-	-	-	-	-
Withdrawn	-	-	-	-	-	-	-	-	-	-	-	-	-
Unplaced	-	4	-	-	-	-	7	4	-	-	-	-	5
<b>Total</b>	<b>-</b>	<b>5</b>	<b>-</b>	<b>-</b>	<b>-</b>	<b>-</b>	<b>8</b>	<b>7</b>	<b>-</b>	<b>3</b>	<b>-</b>	<b>-</b>	<b>6</b>
<b>Indian</b>													
Accepted	5	-	-	-	10	-	32	5	-	14	7	-	6
Withdrawn	-	-	-	-	-	-	6	-	-	4	-	-	-
Unplaced	12	8	24	3	9	-	53	6	-	3	6	-	30
<b>Total</b>	<b>17</b>	<b>8</b>	<b>28</b>	<b>3</b>	<b>19</b>	<b>-</b>	<b>91</b>	<b>11</b>	<b>-</b>	<b>21</b>	<b>14</b>	<b>-</b>	<b>36</b>
<b>Pakistani</b>													
Accepted	-	-	4	-	12	-	21	4	-	34	4	-	-
Withdrawn	-	-	-	-	-	-	-	-	-	-	-	-	-
Unplaced	7	-	26	-	20	-	62	10	-	19	5	3	20
<b>Total</b>	<b>9</b>	<b>-</b>	<b>31</b>	<b>-</b>	<b>34</b>	<b>-</b>	<b>85</b>	<b>14</b>	<b>-</b>	<b>54</b>	<b>9</b>	<b>3</b>	<b>22</b>
<b>Bangladeshi</b>													
Accepted	-	-	5	-	3	-	11	5	-	8	-	-	-
Withdrawn	-	-	-	-	-	-	8	-	-	-	-	-	-
Unplaced	4	-	14	-	11	-	38	-	-	3	-	-	8
<b>Total</b>	<b>5</b>	<b>-</b>	<b>19</b>	<b>-</b>	<b>15</b>	<b>-</b>	<b>57</b>	<b>5</b>	<b>-</b>	<b>11</b>	<b>-</b>	<b>-</b>	<b>8</b>
<b>Chinese</b>													
Accepted	-	-	-	-	-	-	3	13	-	-	-	-	-
Withdrawn	-	-	-	-	-	-	-	4	-	-	-	-	-
Unplaced	3	-	-	-	-	-	3	29	-	-	-	-	5
<b>Total</b>	<b>4</b>	<b>-</b>	<b>-</b>	<b>3</b>	<b>-</b>	<b>-</b>	<b>6</b>	<b>46</b>	<b>-</b>	<b>-</b>	<b>-</b>	<b>-</b>	<b>5</b>

TABLE H3 continued

Sciences								Social Sciences									
BIOLOGY	CHEMISTRY	COMBINED SCIENCE	GEOLOGY	COMPUTER SCIENCE/IT #	MATHEMATICS	PHYSICS	PSYCHOLOGY	BUSINESS STUDIES	CITIZENSHIP	ECONOMICS	GEOGRAPHY	MODERN STUDIES	SOCIAL STUDIES	PRIMARY	MIDDLE	CLEARING †	TOTAL
522	516	7	-	226	1,101	416	34	134	75	9	481	31	46	10,414	61	-	19,103
73	88	-	-	29	153	63	5	23	7	-	67	-	7	912	7	13	2,190
376	328	9	3	108	564	170	71	157	48	-	217	78	90	8,811	58	919	19,604
<b>971</b>	<b>932</b>	<b>17</b>	<b>3</b>	<b>363</b>	<b>1,818</b>	<b>649</b>	<b>110</b>	<b>314</b>	<b>130</b>	<b>10</b>	<b>765</b>	<b>111</b>	<b>143</b>	<b>20,137</b>	<b>126</b>	<b>932</b>	<b>40,897</b>
8	3	-	-	-	10	-	4	-	9	-	3	-	-	106	-	-	198
-	-	-	-	-	-	-	-	5	-	-	-	-	-	9	-	-	32
7	10	-	-	6	17	3	-	9	9	-	-	-	-	169	-	50	459
<b>16</b>	<b>13</b>	<b>-</b>	<b>-</b>	<b>9</b>	<b>28</b>	<b>4</b>	<b>8</b>	<b>16</b>	<b>20</b>	<b>-</b>	<b>4</b>	<b>-</b>	<b>4</b>	<b>284</b>	<b>3</b>	<b>50</b>	<b>689</b>
7	15	-	-	12	43	10	-	6	5	-	3	-	-	104	-	-	260
4	5	-	-	-	7	-	-	4	-	-	-	-	-	13	-	3	49
36	58	-	-	33	225	31	-	47	21	-	8	-	10	320	6	193	1,201
<b>47</b>	<b>78</b>	<b>3</b>	<b>-</b>	<b>46</b>	<b>275</b>	<b>43</b>	<b>-</b>	<b>57</b>	<b>27</b>	<b>-</b>	<b>11</b>	<b>-</b>	<b>10</b>	<b>437</b>	<b>7</b>	<b>196</b>	<b>1,510</b>
-	-	-	-	-	-	-	-	-	-	-	-	-	-	13	-	-	31
-	-	-	-	-	-	-	-	-	-	-	-	-	-	3	-	-	6
-	3	-	-	-	8	-	-	3	3	-	-	-	-	33	-	12	90
-	<b>5</b>	<b>-</b>	<b>-</b>	<b>3</b>	<b>12</b>	<b>-</b>	<b>-</b>	<b>5</b>	<b>4</b>	<b>-</b>	<b>-</b>	<b>-</b>	<b>-</b>	<b>49</b>	<b>-</b>	<b>12</b>	<b>127</b>
19	29	-	-	20	63	13	-	13	6	-	10	-	-	272	-	-	534
6	6	-	-	-	12	4	-	-	-	-	-	-	-	23	-	-	70
32	38	-	-	26	92	13	9	22	7	-	-	-	14	373	5	76	863
<b>57</b>	<b>73</b>	<b>-</b>	<b>-</b>	<b>47</b>	<b>167</b>	<b>30</b>	<b>11</b>	<b>37</b>	<b>13</b>	<b>-</b>	<b>12</b>	<b>-</b>	<b>16</b>	<b>668</b>	<b>5</b>	<b>78</b>	<b>1,467</b>
25	36	-	-	18	58	10	-	7	4	-	3	-	3	226	-	-	479
-	5	-	-	5	7	3	-	-	-	-	-	-	-	18	-	-	47
23	48	4	-	37	111	16	8	31	20	-	-	-	10	486	7	118	1,098
<b>49</b>	<b>89</b>	<b>5</b>	<b>-</b>	<b>60</b>	<b>176</b>	<b>29</b>	<b>10</b>	<b>39</b>	<b>24</b>	<b>-</b>	<b>5</b>	<b>-</b>	<b>13</b>	<b>730</b>	<b>9</b>	<b>118</b>	<b>1,624</b>
8	19	-	-	9	28	6	-	-	-	-	-	-	-	137	-	-	246
-	-	-	-	-	-	-	-	-	-	-	-	-	-	12	-	-	31
16	20	-	-	6	56	3	-	10	10	-	-	-	3	191	-	47	447
<b>25</b>	<b>40</b>	<b>3</b>	<b>-</b>	<b>17</b>	<b>86</b>	<b>9</b>	<b>-</b>	<b>12</b>	<b>12</b>	<b>-</b>	<b>-</b>	<b>-</b>	<b>6</b>	<b>340</b>	<b>-</b>	<b>47</b>	<b>724</b>
3	9	-	-	-	13	5	-	-	-	-	-	-	-	34	-	-	86
-	-	-	-	-	3	-	-	-	-	-	-	-	-	-	-	-	14
7	3	-	-	3	22	-	-	3	-	-	-	-	-	34	-	6	123
<b>11</b>	<b>13</b>	<b>-</b>	<b>-</b>	<b>4</b>	<b>38</b>	<b>7</b>	<b>-</b>	<b>3</b>	<b>-</b>	<b>-</b>	<b>-</b>	<b>-</b>	<b>-</b>	<b>70</b>	<b>-</b>	<b>6</b>	<b>223</b>

\*Subject Conversion

TABLE H3 continued

Ethnic group (detailed)	Arts					Languages				Specialist Subjects			
	ART	DRAMA	HISTORY	MUSIC	RE	CLASSICS	ENGLISH	MODERN LANGUAGES	WELSH	ADULT EDUCATION	DESIGN TECHNOLOGY	HOME ECONOMICS	PHYSICAL EDUCATION
<b>Asian Other</b>													
Accepted	-	-	-	-	4	-	-	4	-	5	-	-	-
Withdrawn	-	-	-	-	-	-	-	-	-	-	-	-	-
Unplaced	8	3	4	-	-	-	10	8	-	3	3	-	7
<b>Total</b>	<b>11</b>	<b>3</b>	<b>4</b>	<b>-</b>	<b>4</b>	<b>-</b>	<b>12</b>	<b>12</b>	<b>-</b>	<b>8</b>	<b>4</b>	<b>-</b>	<b>7</b>
<b>White and Black Caribbean</b>													
Accepted	-	-	-	4	-	-	10	6	-	9	3	-	14
Withdrawn	-	-	-	-	-	-	3	-	-	-	-	-	3
Unplaced	4	13	11	-	3	-	17	3	-	3	-	-	34
<b>Total</b>	<b>4</b>	<b>17</b>	<b>12</b>	<b>5</b>	<b>4</b>	<b>-</b>	<b>30</b>	<b>10</b>	<b>-</b>	<b>12</b>	<b>5</b>	<b>-</b>	<b>51</b>
<b>White and Black African</b>													
Accepted	-	-	-	-	4	-	-	6	-	-	-	-	-
Withdrawn	-	-	-	-	-	-	-	-	-	-	-	-	-
Unplaced	3	-	-	-	-	-	14	7	-	-	-	-	4
<b>Total</b>	<b>4</b>	<b>-</b>	<b>-</b>	<b>3</b>	<b>4</b>	<b>-</b>	<b>17</b>	<b>13</b>	<b>-</b>	<b>-</b>	<b>-</b>	<b>-</b>	<b>5</b>
<b>White and Asian</b>													
Accepted	-	5	-	4	5	-	8	4	-	6	-	-	5
Withdrawn	-	-	-	-	-	-	-	-	-	-	-	-	-
Unplaced	3	9	10	6	5	-	17	4	-	-	5	-	14
<b>Total</b>	<b>5</b>	<b>14</b>	<b>10</b>	<b>12</b>	<b>11</b>	<b>3</b>	<b>26</b>	<b>10</b>	<b>-</b>	<b>7</b>	<b>8</b>	<b>-</b>	<b>19</b>
<b>Mixed Other</b>													
Accepted	-	-	-	3	-	-	9	13	-	4	3	-	-
Withdrawn	-	-	-	-	-	-	-	3	-	-	-	-	-
Unplaced	7	7	11	4	-	-	17	16	-	-	-	-	12
<b>Total</b>	<b>10</b>	<b>8</b>	<b>13</b>	<b>7</b>	<b>3</b>	<b>-</b>	<b>28</b>	<b>32</b>	<b>-</b>	<b>6</b>	<b>5</b>	<b>-</b>	<b>13</b>
<b>Other</b>													
Accepted	-	-	4	-	4	-	11	16	-	6	3	-	-
Withdrawn	-	-	-	-	-	-	-	-	-	-	-	-	-
Unplaced	5	-	13	-	4	-	26	42	-	3	-	-	9
<b>Total</b>	<b>6</b>	<b>4</b>	<b>17</b>	<b>-</b>	<b>8</b>	<b>-</b>	<b>39</b>	<b>60</b>	<b>-</b>	<b>10</b>	<b>5</b>	<b>-</b>	<b>11</b>
<b>Unknown</b>													
Accepted	13	4	17	12	10	-	46	191	-	19	8	-	5
Withdrawn	-	-	3	4	-	-	13	35	-	3	-	-	-
Unplaced	36	10	62	16	13	6	111	213	-	13	6	3	67
<b>Total</b>	<b>50</b>	<b>16</b>	<b>82</b>	<b>32</b>	<b>25</b>	<b>9</b>	<b>170</b>	<b>439</b>	<b>-</b>	<b>35</b>	<b>15</b>	<b>4</b>	<b>72</b>
<b>Grand Total</b>	<b>1,148</b>	<b>993</b>	<b>2,175</b>	<b>682</b>	<b>675</b>	<b>96</b>	<b>3,334</b>	<b>2,087</b>	<b>50</b>	<b>1,066</b>	<b>499</b>	<b>122</b>	<b>3,314</b>

Notes:

† These are applicants whose applications were received at the GTTR after 30 June 2013 and were entered directly into Clearing. No course choices are recorded for these applicants, so if they subsequently withdrew their application or were unplaced at the end of the application cycle, it was not possible to include them in the figures for secondary teaching subjects, primary or middle years teaching. Applicants who went directly into Clearing and obtained a place have been included in the acceptance figures for the appropriate secondary teaching subject, primary or middle years teaching.

# Label changed from 'Information Technology' to reflect the fact that the majority of courses in 2013 were titled 'Computer Science'.

There have been no accepted applicants or applications to courses classified as 'Environmental Science' and therefore this column have been removed from Table H3.

Table H3 covers all courses within the GTTR scheme to which an application or acceptance was made including a small number of subject conversion courses.

'-' means a cell count of 0, 1 or 2.



TABLE H3 continued

Sciences								Social Sciences						PRIMARY	MIDDLE	CLEARING †	TOTAL
BIOLOGY	CHEMISTRY	COMBINED SCIENCE	GEOLOGY	COMPUTER SCIENCE/IT #	MATHEMATICS	PHYSICS	PSYCHOLOGY	BUSINESS STUDIES	CITIZENSHIP	ECONOMICS	GEOGRAPHY	MODERN STUDIES	SOCIAL STUDIES				
6	11	-	-	4	27	4	-	-	-	-	-	-	-	46	-	-	119
3	5	-	-	-	5	-	-	-	-	-	-	-	-	4	-	-	22
15	21	-	-	8	47	8	-	4	-	-	-	-	-	81	-	38	277
<b>24</b>	<b>37</b>	-	-	<b>13</b>	<b>79</b>	<b>12</b>	-	<b>7</b>	-	-	-	-	-	<b>131</b>	-	<b>38</b>	<b>418</b>
3	3	-	-	4	7	-	-	-	-	-	-	-	-	84	-	-	158
-	-	-	-	-	-	-	-	-	-	-	-	-	-	8	-	-	21
6	3	-	-	4	3	-	-	-	-	-	-	-	-	90	-	16	220
<b>9</b>	<b>6</b>	-	-	<b>8</b>	<b>10</b>	<b>3</b>	-	<b>3</b>	<b>3</b>	-	<b>3</b>	-	-	<b>182</b>	-	<b>16</b>	<b>399</b>
-	-	-	-	-	3	3	-	-	-	-	-	-	-	21	-	-	45
-	-	-	-	-	-	-	-	-	-	-	-	-	-	-	-	-	6
-	-	-	-	-	8	-	-	3	-	-	-	-	-	35	-	10	93
-	-	-	-	-	<b>11</b>	<b>3</b>	-	<b>4</b>	-	-	-	-	<b>3</b>	<b>57</b>	-	<b>10</b>	<b>144</b>
4	4	-	-	-	20	4	-	-	-	-	-	-	-	99	-	-	181
-	-	-	-	-	-	-	-	-	-	-	-	-	-	9	-	-	18
4	3	-	-	-	14	-	-	-	-	-	-	-	-	90	3	14	215
<b>8</b>	<b>7</b>	-	-	<b>4</b>	<b>35</b>	<b>6</b>	-	-	-	-	<b>3</b>	-	<b>4</b>	<b>198</b>	<b>3</b>	<b>14</b>	<b>414</b>
10	5	-	-	-	6	6	-	-	-	-	-	-	-	77	-	-	151
-	-	-	-	-	-	-	-	-	-	-	-	-	-	4	-	-	14
7	3	-	-	-	9	4	-	-	4	-	-	-	-	88	-	11	212
<b>17</b>	<b>9</b>	-	-	-	<b>15</b>	<b>10</b>	-	<b>4</b>	<b>6</b>	-	-	-	-	<b>169</b>	-	<b>11</b>	<b>377</b>
6	10	-	-	8	19	4	-	-	3	-	-	-	-	82	-	-	187
-	-	-	-	-	5	-	-	-	-	-	-	-	-	4	-	-	19
12	16	-	-	14	29	7	-	12	6	-	3	-	3	129	-	48	389
<b>20</b>	<b>26</b>	-	-	<b>22</b>	<b>53</b>	<b>12</b>	-	<b>14</b>	<b>9</b>	-	<b>4</b>	-	<b>5</b>	<b>215</b>	-	<b>50</b>	<b>595</b>
19	25	-	-	4	72	25	-	12	3	-	18	-	-	397	4	-	912
6	5	-	-	-	12	6	-	3	-	-	-	-	-	45	-	-	149
34	35	-	-	10	93	28	5	41	8	-	34	3	5	621	9	101	1,585
<b>59</b>	<b>65</b>	<b>3</b>	-	<b>15</b>	<b>177</b>	<b>59</b>	<b>7</b>	<b>56</b>	<b>13</b>	-	<b>54</b>	<b>5</b>	<b>6</b>	<b>1,063</b>	<b>13</b>	<b>101</b>	<b>2,646</b>
<b>1,317</b>	<b>1,395</b>	<b>35</b>	<b>3</b>	<b>612</b>	<b>2,980</b>	<b>878</b>	<b>156</b>	<b>573</b>	<b>267</b>	<b>15</b>	<b>866</b>	<b>119</b>	<b>215</b>	<b>24,730</b>	<b>173</b>	<b>1,679</b>	<b>52,254</b>

Notes:  
† These are applicants whose applications were received at the GTTR after 30 June 2013 and were entered directly into Clearing. No course choices are recorded for these applicants, so if they subsequently withdrew their application or were unplaced at the end of the application cycle, it was not possible to include them in the figures for secondary teaching subjects, primary or middle years teaching. Applicants who went directly into Clearing and obtained a place have been included in the acceptance figures for the appropriate secondary teaching subject, primary or middle years teaching.

# Label changed from 'Information Technology' to reflect the fact that the majority of courses in 2013 were titled 'Computer Science'.

There have been no accepted applicants or applications to courses classified as 'Environmental Science' and therefore this column have been removed from Table H3.

Table H3 covers all courses within the GTTR scheme to which an application or acceptance was made including a small number of subject conversion courses.

'-' means a cell count of 0, 1 or 2.

Continued overleaf

TABLE H4

## Analysis of applications and acceptances by training provider and ethnic group (detailed)

Ethnic group (detailed) of applicants																
Code name	White				Black Caribbean				Black African				Black Other			
	AP	CA	NC	AC	AP	CA	NC	AC	AP	CA	NC	AC	AP	CA	NC	AC
ABRDN	1,288	848	440	197	-	-	-	-	22	15	7	-	-	-	-	-
ABWTH	415	270	145	111	-	-	-	-	4	3	-	-	-	-	-	-
ARU	870	718	152	171	3	-	-	-	40	39	-	4	4	4	-	-
ATS	146	135	11	14	5	5	-	-	4	4	-	-	-	-	-	-
BANGR	937	748	189	257	-	-	-	-	5	4	-	-	-	-	-	-
BASPA	1,998	1,289	709	461	5	-	4	-	17	15	-	-	6	5	-	-
BATH	1,133	509	624	101	3	-	-	-	12	9	3	-	-	-	-	-
BCITY	1,576	1,223	353	302	73	59	14	13	83	74	9	10	9	9	-	3
BEC	92	73	19	7	-	-	-	-	-	-	-	-	-	-	-	-
BED	708	428	280	83	9	6	3	-	47	40	7	-	-	-	-	-
BGUC	1,133	931	202	260	4	3	-	-	4	4	-	-	-	-	-	-
BIRM	1,844	921	923	260	36	23	13	7	73	57	16	-	3	-	-	-
BITT	15	11	4	-	-	-	-	-	-	-	-	-	-	-	-	-
BPDES	79	56	23	16	-	-	-	-	-	-	-	-	-	-	-	-
BRC	485	379	106	107	8	6	-	-	24	17	7	-	-	-	-	-
BRISL	1,351	681	670	169	5	4	-	-	19	14	5	-	-	-	-	-
BRITN	1,940	1,325	615	282	26	19	7	-	32	28	4	-	7	5	-	-
BROM	322	202	120	-	19	11	8	-	75	54	21	-	4	3	-	-
BRUNL	603	360	243	90	37	24	13	5	88	73	15	5	11	9	-	-
BSTP	254	158	96	26	6	3	3	-	16	16	-	-	-	-	-	-
BUCB	134	118	16	32	10	10	-	-	6	5	-	-	-	-	-	-
BUCPA	6	6	-	-	-	-	-	-	-	-	-	-	-	-	-	-
BUWE	1,746	1,156	590	274	5	3	-	-	29	25	4	-	5	3	-	-
CAM	1,596	1,165	431	344	12	9	3	-	24	19	5	-	-	-	-	-
CANCC	2,068	1,527	541	479	36	26	10	4	91	77	14	7	10	10	-	-
CGTP	105	87	18	9	-	-	-	-	3	3	-	-	-	-	-	-
CHICH	1,127	778	349	226	10	6	4	-	9	8	-	-	-	-	-	-
CHSTR	1,499	802	697	152	3	-	-	-	14	10	4	-	-	-	-	-
CITT	233	152	81	30	-	-	-	-	-	-	-	-	-	-	-	-
COLSC	191	105	86	-	-	-	-	-	8	6	-	-	-	-	-	-
CPTT	133	114	19	26	-	-	-	-	3	3	-	-	-	-	-	-
CSP	155	140	15	-	-	-	-	-	-	-	-	-	-	-	-	-
CSSD	296	155	141	15	22	14	8	-	6	6	-	-	4	-	-	-
CTG	279	210	69	32	11	10	-	-	19	16	3	-	-	-	-	-
CTTP	176	102	74	-	-	-	-	-	-	-	-	-	-	-	-	-
CUWIC	2,151	1,412	739	378	3	3	-	-	14	11	3	-	-	-	-	-
DERBY	665	474	191	129	6	5	-	-	18	10	8	-	-	-	-	-
DEVON	217	188	29	23	-	-	-	-	-	-	-	-	-	-	-	-
DITTP	56	43	13	-	-	-	-	-	-	-	-	-	-	-	-	-
DORT	117	104	13	26	-	-	-	-	-	-	-	-	-	-	-	-
DPTTG	204	171	33	39	-	-	-	-	-	-	-	-	-	-	-	-
DSAS	303	204	99	36	-	-	-	-	3	-	-	-	-	-	-	-
DUND	794	591	203	158	-	-	-	-	4	3	-	-	-	-	-	-
DUR	1,528	1,043	485	241	4	3	-	-	10	9	-	-	-	-	-	-
EANGL	1,270	847	423	278	-	-	-	-	15	9	6	-	-	-	-	-
EDINB	2,033	1,192	841	268	-	-	-	-	7	5	-	-	-	-	-	-
EHU	4,263	3,073	1,190	851	13	12	-	3	56	50	6	8	3	3	-	-
ELOND	1,531	1,230	301	195	172	146	26	21	405	377	28	29	29	27	-	-
EMD	115	102	13	-	-	-	-	-	4	3	-	-	-	-	-	-
EPSTG	128	76	52	10	-	-	-	-	-	-	-	-	-	-	-	-
EQUAL	143	130	13	3	8	8	-	-	11	9	-	-	-	-	-	-
ESIP	322	278	44	-	16	12	4	-	31	24	7	-	-	-	-	-
ESTTP	57	52	5	11	-	-	-	-	-	-	-	-	-	-	-	-
EXETR	1,816	1,270	546	455	7	5	-	-	12	9	3	-	4	4	-	-
FORES	86	78	8	10	4	4	-	-	-	-	-	-	-	-	-	-
GABB	223	141	82	17	8	-	6	-	7	4	3	-	-	-	-	-
GATE	219	176	43	41	-	-	-	-	3	3	-	-	-	-	-	-
GLASG	2,028	759	1,269	287	-	-	-	-	14	8	6	-	3	-	-	-
GLOS	953	562	391	189	6	3	3	-	8	4	4	-	-	-	-	-
GOLD	1,852	1,114	738	198	161	108	53	10	273	205	68	18	23	10	13	-
GRAND	40	11	29	-	-	-	-	-	5	4	-	-	-	-	-	-
GREEN	1,219	879	340	205	81	65	16	8	287	267	20	18	22	16	6	3
GSC	63	41	22	6	-	-	-	-	3	3	-	-	-	-	-	-
HERTS	852	643	209	214	28	21	7	-	72	55	17	-	8	6	-	-
HFE	166	159	7	32	-	-	-	-	-	-	-	-	-	-	-	-
HIBC	13	9	4	-	-	-	-	-	4	3	-	-	-	-	-	-

AP = applications CA = applications considered by training provider NC = applications not considered by training provider AC = acceptances

TABLE H4 continued

Ethnic group (detailed) of applicants																
Code name	Indian				Pakistani				Bangladeshi				Chinese			
	AP	CA	NC	AC	AP	CA	NC	AC	AP	CA	NC	AC	AP	CA	NC	AC
ABRDN	6	4	-	-	7	3	4	-	-	-	-	-	3	-	-	-
ABWTH	4	4	-	-	-	-	-	-	-	-	-	-	-	-	-	-
ARU	28	24	4	4	16	15	-	3	15	12	3	-	4	3	-	-
ATS	7	5	-	-	10	9	-	-	-	-	-	-	-	-	-	-
BANGR	3	3	-	-	-	-	-	-	3	3	-	-	-	-	-	-
BASPA	11	7	4	4	9	5	4	-	-	-	-	-	3	3	-	-
BATH	6	3	3	-	4	-	-	-	-	-	-	-	5	4	-	-
BCITY	157	134	23	25	233	194	39	46	59	47	12	17	10	8	-	-
BEC	-	-	-	-	-	-	-	-	-	-	-	-	-	-	-	-
BED	18	12	6	5	26	24	-	5	18	16	-	-	3	-	-	-
BGUC	14	12	-	-	4	4	-	-	4	4	-	-	3	3	-	-
BIRM	144	93	51	19	178	132	46	22	40	25	15	5	18	11	7	3
BITT	9	8	-	-	-	-	-	-	-	-	-	-	-	-	-	-
BPDES	-	-	-	-	-	-	-	-	-	-	-	-	-	-	-	-
BRC	60	50	10	18	270	220	50	29	17	14	3	-	-	-	-	-
BRISL	20	10	10	3	8	4	4	-	3	3	-	-	3	-	-	-
BRITN	28	17	11	-	7	7	-	-	7	4	3	-	4	3	-	-
BROM	17	10	7	-	14	7	7	-	15	6	9	-	4	3	-	-
BRUNL	153	119	34	24	112	98	14	17	31	23	8	3	10	5	5	3
BSTP	7	4	3	-	9	6	3	-	7	5	-	-	-	-	-	-
BUCB	34	34	-	4	39	37	-	5	12	8	4	-	-	-	-	-
BUCPA	-	-	-	-	-	-	-	-	-	-	-	-	-	-	-	-
BUWE	20	14	6	-	16	11	5	-	12	10	-	-	-	-	-	-
CAM	31	19	12	5	19	15	4	-	17	12	5	3	9	7	-	-
CANCC	38	26	12	5	15	12	3	-	12	7	5	-	6	5	-	-
CGTP	3	-	-	-	-	-	-	-	-	-	-	-	-	-	-	-
CHICH	8	7	-	-	-	-	-	-	4	4	-	-	-	-	-	-
CHSTR	5	3	-	-	12	11	-	-	6	5	-	-	-	-	-	-
CITT	-	-	-	-	-	-	-	-	-	-	-	-	-	-	-	-
COLSC	-	-	-	-	-	-	-	-	3	3	-	-	-	-	-	-
CPTT	3	-	-	-	7	5	-	-	3	3	-	-	-	-	-	-
CSP	-	-	-	-	-	-	-	-	-	-	-	-	-	-	-	-
CSSD	9	6	3	-	-	-	-	-	-	-	-	-	-	-	-	-
CTG	9	8	-	-	10	8	-	-	3	3	-	-	-	-	-	-
CTTP	-	-	-	-	3	-	-	-	-	-	-	-	-	-	-	-
CUWIC	9	4	5	-	15	14	-	3	9	8	-	3	-	-	-	-
DERBY	31	21	10	3	31	23	8	6	3	-	-	-	-	-	-	-
DEVON	4	4	-	-	-	-	-	-	-	-	-	-	4	-	3	-
DITTP	-	-	-	-	4	4	-	-	-	-	-	-	3	3	-	-
DORT	-	-	-	-	-	-	-	-	-	-	-	-	-	-	-	-
DPTTG	-	-	-	-	-	-	-	-	-	-	-	-	-	-	-	-
DSAS	-	-	-	-	3	-	-	-	5	5	-	-	-	-	-	-
DUND	3	-	-	-	4	4	-	-	-	-	-	-	-	-	-	-
DUR	9	8	-	-	16	12	4	-	8	7	-	-	3	-	-	-
EANGL	13	11	-	-	3	-	-	-	7	4	3	-	7	6	-	-
EDINB	12	7	5	-	14	9	5	-	-	-	-	-	22	17	5	4
EHU	100	76	24	28	153	119	34	28	25	18	7	6	17	15	-	3
ELOND	213	167	46	29	235	214	21	31	317	275	42	46	20	18	-	-
EMD	7	7	-	-	-	-	-	-	-	-	-	-	-	-	-	-
EPSTG	-	-	-	-	-	-	-	-	-	-	-	-	-	-	-	-
EQUAL	-	-	-	-	-	-	-	-	-	-	-	-	-	-	-	-
ESIP	11	8	3	-	4	3	-	-	4	3	-	-	-	-	-	-
ESTTP	-	-	-	-	-	-	-	-	-	-	-	-	-	-	-	-
EXETR	9	8	-	-	10	7	3	-	-	-	-	-	9	9	-	3
FORES	9	9	-	-	7	7	-	-	-	-	-	-	-	-	-	-
GABB	8	-	6	-	5	4	-	-	-	-	-	-	-	-	-	-
GATE	3	3	-	-	-	-	-	-	-	-	-	-	-	-	-	-
GLASG	11	3	8	-	42	18	24	4	-	-	-	-	7	3	4	-
GLOS	14	7	7	-	4	3	-	-	3	-	-	-	-	-	-	-
GOLD	142	95	47	12	117	85	32	9	186	129	57	14	56	43	13	7
GRAND	-	-	-	-	-	-	-	-	-	-	-	-	-	-	-	-
GREEN	94	71	23	13	92	78	14	8	99	83	16	12	9	7	-	-
GSC	-	-	-	-	-	-	-	-	-	-	-	-	-	-	-	-
HERTS	91	67	24	19	47	40	7	5	24	20	4	-	4	3	-	-
HFE	3	-	-	-	-	-	-	-	-	-	-	-	-	-	-	-
HIBC	3	3	-	-	-	-	-	-	-	-	-	-	-	-	-	-

AP = applications CA = applications considered by training provider NC = applications not considered by training provider AC = acceptances

Ethnic group (detailed) of applicants																
Code name	Asian Other				White and Black Caribbean				White and Black African				White and Asian			
	AP	CA	NC	AC	AP	CA	NC	AC	AP	CA	NC	AC	AP	CA	NC	AC
ABRDN	-	-	-	-	5	4	-	-	-	-	-	-	6	6	-	-
ABWTH	-	-	-	-	-	-	-	-	-	-	-	-	3	-	-	-
ARU	4	4	-	-	4	4	-	-	3	3	-	-	5	4	-	-
ATS	-	-	-	-	3	3	-	-	-	-	-	-	5	3	-	-
BANGR	-	-	-	-	-	-	-	-	-	-	-	-	8	7	-	3
BASPA	4	4	-	-	12	8	4	-	5	3	-	-	19	14	5	7
BATH	7	6	-	-	7	3	4	-	7	6	-	-	8	3	5	-
BCITY	18	15	3	3	42	39	3	11	-	-	-	-	23	17	6	6
BEC	-	-	-	-	-	-	-	-	-	-	-	-	-	-	-	-
BED	3	3	-	-	12	10	-	3	-	-	-	-	6	-	4	-
BGUC	-	-	-	-	4	4	-	-	-	-	-	-	5	5	-	-
BIRM	12	9	3	-	42	28	14	5	7	4	3	-	22	16	6	5
BITT	-	-	-	-	-	-	-	-	-	-	-	-	-	-	-	-
BPDES	-	-	-	-	-	-	-	-	-	-	-	-	-	-	-	-
BRC	5	3	-	-	7	6	-	-	-	-	-	-	3	3	-	-
BRISL	7	4	3	-	8	5	3	-	6	4	-	-	9	5	4	-
BRITN	11	10	-	-	19	14	5	3	5	4	-	-	24	15	9	6
BROM	12	10	-	-	5	4	-	-	4	3	-	-	6	-	4	-
BRUNL	54	42	12	3	23	14	9	3	6	5	-	-	18	14	4	7
BSTP	4	3	-	-	-	-	-	-	-	-	-	-	-	-	-	-
BUCB	-	-	-	-	6	6	-	-	-	-	-	-	-	-	-	-
BUCPA	-	-	-	-	-	-	-	-	-	-	-	-	-	-	-	-
BUWE	6	6	-	-	13	12	-	4	6	4	-	-	16	10	6	-
CAM	13	8	5	-	8	5	3	-	-	-	-	-	23	13	10	-
CANCC	20	13	7	4	10	8	-	-	4	3	-	-	25	18	7	-
CGTP	-	-	-	-	-	-	-	-	-	-	-	-	-	-	-	-
CHICH	-	-	-	-	4	3	-	-	3	-	-	-	8	4	4	-
CHSTR	-	-	-	-	13	8	5	-	4	-	-	-	7	-	5	-
CITT	-	-	-	-	-	-	-	-	-	-	-	-	-	-	-	-
COLSC	-	-	-	-	-	-	-	-	-	-	-	-	3	3	-	-
CPTT	-	-	-	-	-	-	-	-	-	-	-	-	-	-	-	-
CSP	-	-	-	-	-	-	-	-	-	-	-	-	4	4	-	-
CSSD	-	-	-	-	10	6	4	-	-	-	-	-	3	-	-	-
CTG	6	6	-	-	6	6	-	-	-	-	-	-	5	4	-	-
COTP	-	-	-	-	-	-	-	-	-	-	-	-	-	-	-	-
CUWIC	7	6	-	-	13	8	5	-	5	4	-	-	17	9	8	-
DERBY	5	3	-	-	8	5	3	-	-	-	-	-	4	3	-	-
DEVON	-	-	-	-	-	-	-	-	-	-	-	-	-	-	-	-
DITTP	-	-	-	-	-	-	-	-	-	-	-	-	-	-	-	-
DORT	-	-	-	-	-	-	-	-	-	-	-	-	-	-	-	-
DPTTG	-	-	-	-	-	-	-	-	-	-	-	-	-	-	-	-
DSAS	-	-	-	-	-	-	-	-	-	-	-	-	3	-	3	-
DUND	-	-	-	-	-	-	-	-	-	-	-	-	3	3	-	-
DUR	-	-	-	-	3	3	-	-	3	-	-	-	13	9	4	-
EANGL	3	3	-	-	4	3	-	-	-	-	-	-	20	12	8	6
EDINB	-	-	-	-	4	3	-	-	-	-	-	-	13	7	6	-
EHU	17	14	3	5	21	15	6	5	13	10	3	-	34	20	14	4
ELOND	80	67	13	10	63	52	11	11	23	18	5	3	38	33	5	4
EMD	-	-	-	-	-	-	-	-	-	-	-	-	-	-	-	-
EPSTG	-	-	-	-	-	-	-	-	-	-	-	-	-	-	-	-
EQUAL	4	3	-	-	4	3	-	-	3	3	-	-	3	3	-	-
ESIP	3	-	-	-	7	6	-	-	-	-	-	-	-	-	-	-
ESTTP	-	-	-	-	-	-	-	-	-	-	-	-	-	-	-	-
EXETR	5	4	-	-	10	6	4	-	3	-	-	-	12	5	7	-
FORES	-	-	-	-	-	-	-	-	-	-	-	-	-	-	-	-
GABB	6	3	3	-	-	-	-	-	-	-	-	-	-	-	-	-
GATE	-	-	-	-	-	-	-	-	-	-	-	-	-	-	-	-
GLASG	3	-	-	-	3	-	3	-	3	-	-	-	8	5	3	-
GLOS	-	-	-	-	11	8	3	3	-	-	-	-	7	6	-	3
GOLD	85	59	26	8	39	27	12	4	29	20	9	-	47	32	15	6
GRAND	3	-	-	-	-	-	-	-	-	-	-	-	-	-	-	-
GREEN	60	50	10	3	29	21	8	3	12	10	-	-	27	20	7	-
GSC	-	-	-	-	-	-	-	-	-	-	-	-	-	-	-	-
HERTS	26	19	7	3	21	15	6	4	-	-	-	-	15	11	4	5
HFE	-	-	-	-	-	-	-	-	-	-	-	-	-	-	-	-
HIBC	-	-	-	-	-	-	-	-	-	-	-	-	-	-	-	-

AP = applications CA = applications considered by training provider NC = applications not considered by training provider AC = acceptances

TABLE H4 continued

Ethnic group (detailed) of applicants																
Code name	Mixed Other				Other				Unknown				Total			
	AP	CA	NC	AC	AP	CA	NC	AC	AP	CA	NC	AC	AP	CA	NC	AC
ABRDN	7	4	3	-	5	3	-	-	322	213	109	43	1,676	1,106	570	242
ABWTH	4	3	-	-	4	3	-	-	33	27	6	10	472	315	157	129
ARU	3	-	-	-	6	6	-	-	40	31	9	-	1,045	870	175	190
ATS	-	-	-	-	-	-	-	-	3	3	-	-	185	168	17	18
BANGR	3	-	-	-	3	-	-	-	69	43	26	20	1,037	818	219	286
BASPA	9	8	-	3	8	8	-	-	69	46	23	11	2,177	1,416	761	493
BATH	9	4	5	-	3	-	-	-	70	41	29	4	1,276	594	682	109
BCITY	13	10	3	-	23	17	6	3	85	73	12	5	2,406	1,921	485	446
BEC	-	-	-	-	-	-	-	-	-	-	-	-	101	80	21	9
BED	3	-	-	-	4	-	-	-	43	25	18	-	900	572	328	101
BGUC	4	-	-	-	3	3	-	-	5	5	-	-	1,189	982	207	268
BIRM	11	6	5	-	22	18	4	3	139	82	57	20	2,591	1,426	1,165	351
BITT	-	-	-	-	-	-	-	-	-	-	-	-	34	29	5	-
BPDES	-	-	-	-	-	-	-	-	5	-	3	-	90	63	27	16
BRC	-	-	-	-	16	15	-	-	33	26	7	3	935	745	190	167
BRISL	12	7	5	-	8	7	-	-	116	74	42	13	1,576	824	752	189
BRITN	13	10	3	3	10	10	-	-	173	147	26	17	2,306	1,618	688	317
BROM	9	4	5	-	21	17	4	-	28	22	6	-	555	358	197	-
BRUNL	26	15	11	4	42	33	9	10	95	81	14	14	1,309	915	394	190
BSTP	-	-	-	-	-	-	-	-	6	5	-	-	318	201	117	30
BUCB	-	-	-	-	-	-	-	-	12	12	-	-	261	237	24	47
BUCPA	-	-	-	-	-	-	-	-	-	-	-	-	8	8	-	-
BUWE	18	11	7	3	13	11	-	-	79	59	20	11	1,986	1,337	649	303
CAM	15	11	4	-	18	9	9	-	162	122	40	24	1,950	1,416	534	387
CANCC	18	11	7	4	43	40	3	6	141	107	34	24	2,537	1,890	647	539
CGTP	-	-	-	-	-	-	-	-	6	6	-	-	122	102	20	10
CHICH	5	4	-	-	3	3	-	-	36	23	13	5	1,219	843	376	235
CHSTR	6	3	3	-	7	5	-	-	26	14	12	-	1,607	870	737	160
CITT	-	-	-	-	-	-	-	-	10	7	3	-	254	167	87	31
COLSC	-	-	-	-	-	-	-	-	9	5	4	-	221	127	94	-
CPTT	-	-	-	-	-	-	-	-	10	10	-	-	159	137	22	28
CSP	-	-	-	-	-	-	-	-	4	4	-	-	170	155	15	-
CSSD	5	3	-	-	3	-	-	-	15	13	-	-	378	210	168	19
CTG	3	-	-	-	-	-	-	-	15	12	3	-	370	289	81	38
CTTP	-	-	-	-	-	-	-	-	5	4	-	-	193	115	78	-
CUWIC	8	4	4	-	11	8	3	-	62	35	27	5	2,326	1,527	799	397
DERBY	-	-	-	-	5	4	-	-	11	6	5	-	792	559	233	140
DEVON	-	-	-	-	-	-	-	-	13	12	-	-	249	214	35	25
DITTP	-	-	-	-	-	-	-	-	-	-	-	-	67	54	13	-
DORT	-	-	-	-	-	-	-	-	-	-	-	-	121	107	14	26
DPTTG	-	-	-	-	-	-	-	-	7	7	-	-	215	182	33	40
DSAS	-	-	-	-	-	-	-	-	7	5	-	-	333	223	110	36
DUND	6	5	-	-	-	-	-	-	76	49	27	6	897	662	235	169
DUR	8	5	3	-	-	-	-	-	70	45	25	3	1,678	1,149	529	251
EANGL	5	3	-	-	4	-	-	-	56	31	25	7	1,409	934	475	298
EDINB	10	6	4	3	12	-	10	-	378	274	104	28	2,510	1,526	984	308
EHU	14	11	3	-	22	20	-	3	300	242	58	34	5,051	3,698	1,353	980
ELOND	50	40	10	9	104	88	16	16	321	279	42	60	3,601	3,031	570	467
EMD	-	-	-	-	-	-	-	-	6	4	-	-	138	120	18	-
EPSTG	-	-	-	-	-	-	-	-	-	-	-	-	135	80	55	10
EQUAL	-	-	-	-	5	5	-	-	16	15	-	-	202	184	18	3
ESIP	9	8	-	-	5	-	3	-	22	19	3	-	440	371	69	-
ESTTP	-	-	-	-	-	-	-	-	4	4	-	-	71	66	5	12
EXETR	12	9	3	3	7	6	-	-	109	80	29	11	2,027	1,424	603	481
FORES	-	-	-	-	3	3	-	-	6	6	-	-	125	116	9	14
GABB	-	-	-	-	11	5	6	-	10	6	4	-	285	170	115	18
GATE	-	-	-	-	-	-	-	-	5	4	-	-	236	192	44	44
GLASG	5	-	3	-	10	8	-	-	307	153	154	45	2,446	965	1,481	339
GLOS	-	-	-	-	-	-	-	-	19	9	10	-	1,032	607	425	196
GOLD	66	40	26	9	122	89	33	9	255	179	76	24	3,453	2,235	1,218	330
GRAND	-	-	-	-	-	-	-	-	-	-	-	-	54	19	35	-
GREEN	31	22	9	6	47	34	13	-	91	79	12	6	2,200	1,702	498	292
GSC	-	-	-	-	-	-	-	-	4	4	-	-	75	51	24	8
HERTS	16	12	4	4	30	24	6	-	40	25	15	7	1,274	961	313	266
HFE	-	-	-	-	-	-	-	-	-	-	-	-	174	165	9	33
HIBC	-	-	-	-	-	-	-	-	-	-	-	-	29	23	6	-

AP = applications CA = applications considered by training provider NC = applications not considered by training provider AC = acceptances

TABLE H4 continued

Ethnic group (detailed) of applicants																
Code name	White				Black Caribbean				Black African				Black Other			
	AP	CA	NC	AC	AP	CA	NC	AC	AP	CA	NC	AC	AP	CA	NC	AC
HUDDS	515	358	157	107	6	4	-	-	34	29	5	7	-	-	-	-
HULL	1,102	875	227	256	-	-	-	-	20	18	-	5	-	-	-	-
INEL	3,167	2,408	759	584	208	177	31	24	344	298	46	23	35	32	3	4
JEPS	49	47	-	18	-	-	-	-	-	-	-	-	-	-	-	-
KAT	47	24	23	9	3	3	-	-	11	9	-	-	-	-	-	-
KCL	914	454	460	113	43	22	21	-	122	85	37	4	12	7	5	-
KEC	9	9	-	-	-	-	-	-	-	-	-	-	-	-	-	-
KEELE	578	353	225	66	4	-	-	-	13	11	-	-	-	-	-	-
KING	786	480	306	152	36	25	11	-	91	68	23	3	10	7	3	-
KMT	186	114	72	7	6	4	-	-	35	27	8	-	3	-	-	-
LBRO	534	268	266	70	4	-	-	-	8	7	-	-	-	-	-	-
LDBS	110	104	6	31	10	9	-	-	23	22	-	5	-	-	-	-
LDSS	450	340	110	20	3	-	-	-	6	4	-	-	-	-	-	-
LEARN	50	37	13	15	-	-	-	-	-	-	-	-	-	-	-	-
LEEDS	964	510	454	141	4	3	-	-	21	16	5	-	-	-	-	-
LEICR	1,158	814	344	178	19	11	8	-	61	53	8	-	-	-	-	-
LEICS	207	174	33	16	4	3	-	-	9	8	-	-	-	-	-	-
LETAS	1,070	691	379	45	10	7	3	-	29	25	4	-	-	-	-	-
LHOPE	2,252	1,538	714	420	9	6	3	-	19	15	4	-	3	-	-	-
LINS	90	71	19	6	4	-	-	-	7	7	-	-	-	-	-	-
LJM	1,189	585	604	113	4	-	4	-	15	12	3	-	-	-	-	-
LMU	1,233	736	497	82	6	3	3	-	5	-	4	-	-	-	-	-
LONMT	1,352	1,053	299	90	137	112	25	7	275	239	36	17	25	23	-	-
LSBU	730	558	172	126	88	73	15	8	162	128	34	6	12	10	-	-
LSS	179	154	25	20	6	6	-	-	7	7	-	-	-	-	-	-
MANU	2,158	1,576	582	318	11	8	3	-	51	43	8	-	-	-	-	-
MIDDX	1,084	737	347	134	141	112	29	13	278	215	63	3	28	19	9	-
MIDES	76	38	38	5	-	-	-	-	4	3	-	-	-	-	-	-
MML	78	56	22	7	-	-	-	-	-	-	-	-	-	-	-	-
MMU	4,300	2,759	1,541	569	30	14	16	4	72	59	13	9	5	5	-	-
MSCCT	31	23	8	5	-	-	-	-	-	-	-	-	-	-	-	-
NEP	237	186	51	31	-	-	-	-	-	-	-	-	-	-	-	-
NETT	44	17	27	-	-	-	-	-	4	4	-	-	-	-	-	-
NEWC	864	432	432	113	-	-	-	-	12	9	3	-	-	-	-	-
NITTC	38	32	6	-	-	-	-	-	-	-	-	-	-	-	-	-
NORTH	959	811	148	195	-	-	-	-	-	-	-	-	-	-	-	-
NOSS	414	352	62	88	4	4	-	-	-	-	-	-	-	-	-	-
NOTRE	977	603	374	117	5	5	-	-	29	23	6	-	-	-	-	-
NOTTM	1,055	689	366	204	8	6	-	-	30	28	-	3	-	-	-	-
NPART	48	31	17	10	-	-	-	-	-	-	10	-	-	-	-	-
NPORT	173	134	39	57	-	-	-	-	4	3	-	4	-	-	-	-
NTON	498	408	90	124	3	-	-	-	9	7	-	-	-	-	-	-
NTPP	64	29	35	3	-	-	-	-	10	10	-	-	-	-	-	-
NTYN	154	129	25	33	-	-	-	-	-	-	-	-	-	-	-	-
NWMAN	931	583	348	166	35	26	9	4	42	34	8	-	3	-	-	-
NWSS	21	18	3	-	-	-	-	-	-	-	-	-	-	-	-	-
OXBUC	72	64	8	8	-	-	-	-	3	3	-	-	-	-	-	-
OXF	768	449	319	143	6	-	4	-	22	18	4	-	3	3	-	-
OXFD	1,033	789	244	234	6	5	-	-	32	29	3	5	-	-	-	-
PCP	76	68	8	26	-	-	-	-	-	-	-	-	-	-	-	-
PILG	125	109	16	40	-	-	-	-	-	-	-	-	-	-	-	-
PLYM	906	695	211	183	4	4	-	-	8	7	-	-	-	-	-	-
PMARJ	678	506	172	113	-	-	-	-	-	-	-	-	-	-	-	-
POOLE	159	125	34	27	-	-	-	-	-	-	-	-	-	-	-	-
PORT	401	273	128	89	3	-	-	-	12	8	4	-	-	-	-	-
PPS	171	145	26	26	-	-	-	-	-	-	-	-	-	-	-	-
RAD	150	124	26	16	4	3	-	-	-	-	-	-	-	-	-	-
RCTTP	192	145	47	20	-	-	-	-	-	-	-	-	-	-	-	-
READG	1,404	727	677	149	14	7	7	-	26	18	8	-	3	-	-	-
ROE	1,662	1,219	443	273	119	107	12	16	146	129	17	7	14	11	3	-
ROS	269	182	87	26	7	5	-	-	7	6	-	-	3	-	-	-
SELS	95	82	13	3	7	6	-	-	20	18	-	-	-	-	-	-
SHEFD	603	284	319	76	-	-	-	-	8	7	-	-	-	-	-	-
SHIRE	62	48	14	7	-	-	-	-	-	-	-	-	-	-	-	-
SHU	2,001	1,236	765	334	11	6	5	-	35	28	7	3	4	-	-	-
SMARY	1,446	1,128	318	250	50	43	7	5	113	89	24	9	8	7	-	-

AP = applications CA = applications considered by training provider NC = applications not considered by training provider AC = acceptances

TABLE H4 continued

Ethnic group (detailed) of applicants																
Code name	Indian				Pakistani				Bangladeshi				Chinese			
	AP	CA	NC	AC	AP	CA	NC	AC	AP	CA	NC	AC	AP	CA	NC	AC
HUDDS	22	18	4	4	124	93	31	6	9	6	3	-	-	-	-	-
HULL	-	-	-	-	14	12	-	-	7	5	-	-	3	3	-	-
INEL	343	278	65	52	281	239	42	25	248	217	31	38	79	60	19	8
JEPS	-	-	-	-	3	-	-	-	-	-	-	-	-	-	-	-
KAT	4	-	-	-	7	4	3	-	4	3	-	-	-	-	-	-
KCL	125	68	57	7	100	61	39	4	79	48	31	3	26	15	11	4
KEC	-	-	-	-	-	-	-	-	-	-	-	-	-	-	-	-
KEELE	27	15	12	-	31	20	11	-	8	5	3	-	-	-	-	-
KING	75	52	23	3	57	42	15	-	14	8	6	3	4	3	-	-
KMT	5	4	-	-	3	-	-	-	10	7	3	-	-	-	-	-
LBRO	23	17	6	5	8	7	-	-	-	-	-	-	-	-	-	-
LDBS	9	8	-	-	-	-	-	-	5	5	-	-	-	-	-	-
LDSS	10	9	-	-	49	34	15	-	-	-	-	-	-	-	-	-
LEARN	-	-	-	-	-	-	-	-	-	-	-	-	-	-	-	-
LEEDS	30	21	9	7	95	68	27	8	6	5	-	-	-	-	-	-
LEICR	165	135	30	16	70	54	16	6	21	14	7	-	6	6	-	-
LEICS	51	46	5	5	11	10	-	-	-	-	-	-	3	3	-	-
LETAS	30	16	14	-	117	84	33	5	6	3	3	-	-	-	-	-
LHOPE	21	12	9	-	42	26	16	-	4	4	-	-	3	-	-	-
LINS	3	3	-	-	-	-	-	-	-	-	-	-	-	-	-	-
LJM	13	7	6	-	25	11	14	-	5	3	-	-	3	-	-	-
LMU	24	16	8	-	94	66	28	-	6	4	-	-	-	-	-	-
LONMT	131	100	31	9	102	81	21	5	110	85	25	11	14	11	3	3
LSBU	75	62	13	9	83	65	18	6	65	58	7	8	9	9	-	-
LSS	42	41	-	8	9	9	-	-	5	5	-	-	-	-	-	-
MANU	83	60	23	6	157	134	23	10	27	26	-	3	14	9	5	-
MIDDX	183	137	46	20	121	96	25	4	104	67	37	4	16	14	-	5
MIDES	5	4	-	-	6	4	-	-	-	-	-	-	-	-	-	-
MML	6	4	-	-	7	4	3	-	-	-	-	-	-	-	-	-
MMU	122	69	53	11	263	213	50	33	41	33	8	4	19	14	5	3
MSCTT	-	-	-	-	-	-	-	-	-	-	-	-	-	-	-	-
NEP	-	-	-	-	-	-	-	-	-	-	-	-	-	-	-	-
NETT	-	-	-	-	-	-	-	-	-	-	-	-	-	-	-	-
NEWC	4	-	-	-	3	-	-	-	5	4	-	-	-	-	-	-
NITTC	7	6	-	-	4	4	-	-	-	-	-	-	-	-	-	-
NORTH	8	7	-	-	4	4	-	3	5	5	-	-	-	-	-	-
NOSS	15	15	-	-	8	7	-	-	4	3	-	-	3	3	-	-
NOTRE	81	59	22	3	53	41	12	4	6	5	-	-	-	-	-	-
NOTTM	62	38	24	6	35	27	8	5	4	-	-	-	6	6	-	-
NPART	-	-	-	-	-	-	-	-	-	-	-	-	-	-	-	-
NPORT	3	-	-	-	5	5	-	4	-	-	-	-	-	-	-	-
NTON	35	29	6	4	8	7	-	-	3	-	-	-	-	-	-	-
NTPP	7	3	4	-	-	-	-	-	3	-	-	-	-	-	-	-
NTYN	-	-	-	-	-	-	-	-	-	-	-	-	-	-	-	-
NWMAN	98	77	21	14	149	120	29	16	40	29	11	4	8	6	-	-
NWSS	-	-	-	-	-	-	-	-	-	-	-	-	-	-	-	-
OXBUC	3	-	-	-	4	3	-	-	-	-	-	-	-	-	-	-
OXF	28	14	14	3	25	21	4	4	6	5	-	-	13	9	4	3
OXFD	19	15	4	-	36	29	7	3	9	7	-	-	8	5	3	-
PCP	-	-	-	-	-	-	-	-	-	-	-	-	-	-	-	-
PILG	8	8	-	3	-	-	-	-	-	-	-	-	-	-	-	-
PLYM	10	9	-	-	-	-	-	-	-	-	-	-	-	-	-	-
PMARJ	4	-	-	-	-	-	-	-	-	-	-	-	-	-	-	-
POOLE	-	-	-	-	-	-	-	-	-	-	-	-	-	-	-	-
PORT	9	9	-	-	-	-	-	-	5	3	-	-	9	6	3	-
PPS	3	-	-	-	-	-	-	-	5	5	-	-	-	-	-	-
RAD	-	-	-	-	-	-	-	-	-	-	-	-	-	-	-	-
RCTTP	-	-	-	-	-	-	-	-	-	-	-	-	-	-	-	-
READG	35	18	17	-	44	25	19	-	4	3	-	-	3	-	-	-
ROE	144	128	16	16	101	84	17	8	70	56	14	4	13	9	4	-
ROS	7	7	-	-	11	7	4	-	-	-	-	-	-	-	-	-
SELS	24	21	3	-	16	15	-	-	22	20	-	-	-	-	-	-
SHEFD	9	-	7	-	15	8	7	-	-	-	-	-	4	4	-	-
SHIRE	7	7	-	-	12	11	-	-	5	5	-	-	-	-	-	-
SHU	45	23	22	-	81	57	24	5	7	5	-	-	10	9	-	3
SMARY	86	64	22	11	53	34	19	4	13	10	3	-	10	6	4	3

AP = applications CA = applications considered by training provider NC = applications not considered by training provider AC = acceptances

TABLE H4 continued

Ethnic group (detailed) of applicants																
Code name	Asian Other				White and Black Caribbean				White and Black African				White and Asian			
	AP	CA	NC	AC	AP	CA	NC	AC	AP	CA	NC	AC	AP	CA	NC	AC
HUDDS	7	7	-	-	6	4	-	-	-	-	-	-	-	-	-	-
HULL	-	-	-	-	4	4	-	-	-	-	-	-	-	-	-	-
INEL	142	122	20	20	60	48	12	15	34	26	8	3	92	70	22	20
JEPS	-	-	-	-	-	-	-	-	-	-	-	-	-	-	-	-
KAT	-	-	-	-	3	-	-	-	-	-	-	-	-	-	-	-
KCL	65	44	21	4	14	5	9	-	8	5	3	-	23	13	10	3
KEC	-	-	-	-	-	-	-	-	-	-	-	-	-	-	-	-
KEELE	9	9	-	-	-	-	-	-	-	-	-	-	3	-	3	-
KING	47	38	9	-	14	10	4	-	5	3	-	-	15	11	4	-
KMT	5	3	-	-	-	-	-	-	-	-	-	-	-	-	-	-
LBRO	-	-	-	-	3	-	-	-	5	-	4	-	7	4	3	-
LDBS	5	5	-	-	-	-	-	-	-	-	-	-	5	5	-	-
LDSS	-	-	-	-	4	-	-	-	-	-	-	-	-	-	-	-
LEARN	-	-	-	-	-	-	-	-	-	-	-	-	-	-	-	-
LEEDS	8	7	-	-	10	4	6	3	-	-	-	-	9	-	7	-
LEICR	14	13	-	-	21	17	4	3	9	6	3	-	21	15	6	-
LEICS	-	-	-	-	-	-	-	-	-	-	-	-	3	-	-	-
LETAS	7	5	-	-	11	8	3	3	5	3	-	-	7	5	-	-
LHOPE	6	4	-	-	7	-	5	-	7	5	-	-	10	5	5	3
LINS	-	-	-	-	-	-	-	-	-	-	-	-	-	-	-	-
LJM	6	3	3	-	9	3	6	-	3	-	-	-	5	3	-	-
LMU	-	-	-	-	12	7	5	-	5	3	-	-	7	6	-	-
LONMT	47	38	9	-	45	33	12	-	24	21	3	-	21	20	-	-
LSBU	26	21	5	4	23	21	-	4	12	10	-	-	20	17	3	3
LSS	3	-	-	-	5	4	-	-	-	-	-	-	3	3	-	-
MANU	16	13	3	4	14	11	3	-	12	11	-	-	22	18	4	-
MIDDX	76	56	20	6	29	21	8	5	11	10	-	-	35	28	7	4
MIDES	-	-	-	-	-	-	-	-	-	-	-	-	-	-	-	-
MML	-	-	-	-	-	-	-	-	-	-	-	-	-	-	-	-
MMU	21	19	-	4	30	24	6	6	21	12	9	-	41	26	15	4
MSCTT	-	-	-	-	-	-	-	-	-	-	-	-	-	-	-	-
NEP	-	-	-	-	-	-	-	-	-	-	-	-	-	-	-	-
NETT	-	-	-	-	-	-	-	-	-	-	-	-	-	-	-	-
NEWC	-	-	-	-	-	-	-	-	-	-	-	-	3	-	-	-
NITTC	-	-	-	-	-	-	-	-	-	-	-	-	-	-	-	-
NORTH	-	-	-	-	-	-	-	-	-	-	-	-	-	-	-	-
NOSS	-	-	-	-	3	-	-	-	-	-	-	-	6	5	-	-
NOTRE	10	7	3	-	16	9	7	3	3	3	-	-	5	-	3	-
NOTTM	7	6	-	-	11	8	3	-	4	3	-	-	7	6	-	-
NPART	-	-	-	-	-	-	-	-	-	-	-	-	-	-	-	-
NPORT	-	-	-	-	3	3	-	-	-	-	-	-	-	-	-	-
NTON	-	-	-	-	6	5	-	-	-	-	-	-	5	3	-	-
NTPP	-	-	-	-	-	-	-	-	-	-	-	-	-	-	-	-
NTYN	-	-	-	-	-	-	-	-	-	-	-	-	-	-	-	-
NWMAN	9	6	3	-	35	17	18	-	-	-	-	-	16	13	3	5
NWSS	-	-	-	-	-	-	-	-	-	-	-	-	-	-	-	-
OXBUC	4	-	-	-	-	-	-	-	-	-	-	-	-	-	-	-
OXF	5	3	-	-	4	3	-	-	-	-	-	-	14	7	7	3
OXFD	7	6	-	-	-	-	-	-	-	-	-	-	13	7	6	3
PCP	-	-	-	-	-	-	-	-	-	-	-	-	-	-	-	-
PILG	-	-	-	-	-	-	-	-	-	-	-	-	-	-	-	-
PLYM	-	-	-	-	3	-	-	-	-	-	-	-	4	3	-	-
PMARJ	-	-	-	-	3	3	-	-	-	-	-	-	3	-	-	-
POOLE	-	-	-	-	-	-	-	-	-	-	-	-	-	-	-	-
PORT	-	-	-	-	-	-	-	-	-	-	-	-	-	-	-	-
PPS	-	-	-	-	-	-	-	-	-	-	-	-	-	-	-	-
RAD	-	-	-	-	3	3	-	-	-	-	-	-	3	3	-	-
RCTTP	-	-	-	-	-	-	-	-	-	-	-	-	-	-	-	-
READG	8	4	4	-	8	3	5	-	5	4	-	-	11	7	4	-
ROE	48	39	9	7	29	26	3	5	15	11	4	-	37	29	8	-
ROS	-	-	-	-	-	-	-	-	-	-	-	-	-	-	-	-
SELS	6	6	-	-	4	4	-	-	3	3	-	-	-	-	-	-

AP = applications CA = applications considered by training provider NC = applications not considered by training provider AC = acceptances



TABLE H4 continued

Ethnic group (detailed) of applicants																	
Code name	Mixed Other				Other				Unknown				Total				
	AP	CA	NC	AC	AP	CA	NC	AC	AP	CA	NC	AC	AP	CA	NC	AC	
HUDDS	4	4	-	-	10	9	-	-	20	11	9	-	760	545	215	134	
HULL	-	-	-	-	7	6	-	-	45	32	13	8	1,215	966	249	275	
INEL	102	84	18	13	186	160	26	30	379	308	71	33	5,700	4,527	1,173	892	
JEPS	-	-	-	-	-	-	-	-	-	-	-	-	56	53	3	18	
KAT	-	-	-	-	-	-	-	-	-	-	-	-	87	51	36	16	
KCL	30	18	12	4	69	37	32	6	142	101	41	10	1,772	983	789	166	
KEC	-	-	-	-	-	-	-	-	-	-	-	-	12	12	-	-	
KEELE	-	-	-	-	4	3	-	-	27	21	6	3	710	443	267	75	
KING	15	8	7	-	44	23	21	-	83	51	32	7	1,296	829	467	176	
KMT	6	5	-	-	4	4	-	-	23	17	6	-	291	193	98	10	
LBRO	3	-	-	-	-	-	-	-	15	4	11	-	612	316	296	78	
LDBS	-	-	-	-	4	4	-	-	9	9	-	-	187	178	9	47	
LDSS	5	3	-	-	4	-	-	-	12	10	-	-	551	413	138	21	
LEARN	-	-	-	-	-	-	-	-	-	-	-	-	52	39	13	15	
LEEDS	6	4	-	-	8	5	3	-	54	27	27	8	1,219	675	544	176	
LEICR	8	6	-	-	10	8	-	-	54	34	20	4	1,639	1,187	452	214	
LEICS	-	-	-	-	4	3	-	-	7	6	-	-	306	261	45	23	
LETAS	6	4	-	-	16	9	7	-	68	48	20	-	1,383	908	475	53	
LHOPE	15	11	4	-	19	17	-	-	176	124	52	23	2,593	1,773	820	455	
LINS	-	-	-	-	-	-	-	-	4	3	-	-	114	91	23	7	
LJM	-	-	-	-	8	7	-	-	61	42	19	8	1,349	681	668	127	
LMU	-	-	-	-	4	3	-	-	23	16	7	-	1,424	864	560	88	
LONMT	37	32	5	4	93	76	17	8	164	130	34	14	2,577	2,054	523	174	
LSBU	23	20	3	3	58	48	10	5	107	95	12	12	1,493	1,195	298	197	
LSS	-	-	-	-	-	-	-	-	15	13	-	3	278	248	30	33	
MANU	19	16	3	-	24	18	6	-	221	177	44	11	2,830	2,120	710	360	
MIDDX	52	39	13	4	127	101	26	15	141	101	40	7	2,426	1,753	673	225	
MIDES	-	-	-	-	-	-	-	-	4	-	-	-	101	54	47	5	
MML	-	-	-	-	-	-	-	-	9	6	3	-	109	77	32	7	
MMU	20	12	8	-	23	16	7	4	167	123	44	13	5,175	3,398	1,777	667	
MSCTT	-	-	-	-	-	-	-	-	-	-	-	-	33	25	8	6	
NEP	-	-	-	-	-	-	-	-	5	-	4	-	244	188	56	31	
NETT	-	-	-	-	-	-	-	-	3	-	-	-	57	26	31	-	
NEWC	5	-	3	-	3	3	-	-	37	16	21	-	939	474	465	120	
NITTC	-	-	-	-	-	-	-	-	4	4	-	-	60	51	9	-	
NORTH	-	-	-	-	-	-	-	-	28	22	6	4	1,017	857	160	202	
NOSS	-	-	-	-	-	-	-	-	9	9	-	-	471	404	67	95	
NOTRE	3	3	-	-	3	-	-	-	22	18	4	3	1,214	781	433	134	
NOTTM	7	5	-	-	4	4	-	-	76	55	21	11	1,316	883	433	239	
NPART	-	-	-	-	-	-	-	-	-	-	-	-	52	33	19	10	
NPORT	-	-	-	-	-	-	-	-	11	10	-	-	210	165	45	74	
NTON	-	-	-	-	-	-	-	-	3	3	-	-	580	476	104	135	
NTPP	-	-	-	-	-	-	-	-	-	-	-	-	92	51	41	3	
NTYN	-	-	-	-	-	-	-	-	-	-	-	-	162	136	26	34	
NWMAN	5	3	-	-	20	15	5	-	40	33	7	8	1,432	965	467	221	
NWSS	-	-	-	-	-	-	-	-	-	-	-	-	23	20	3	-	
OXBUC	-	-	-	-	-	-	-	-	3	3	-	-	92	80	12	8	
OXF	6	4	-	-	18	10	8	-	126	82	44	19	1,045	631	414	183	
OXFD	7	6	-	-	7	7	-	-	61	52	9	14	1,244	963	281	269	
PCP	-	-	-	-	-	-	-	-	4	4	-	-	86	78	8	27	
PILG	-	-	-	-	-	-	-	-	-	-	-	-	141	125	16	44	
PLYM	-	-	-	-	6	6	-	-	29	24	5	4	977	755	222	192	
PMARJ	-	-	-	-	-	-	-	-	39	34	5	7	736	551	185	121	
POOLE	-	-	-	-	-	-	-	-	8	7	-	-	172	137	35	28	
PORT	4	3	-	-	6	5	-	-	95	69	26	15	551	383	168	109	
PPS	-	-	-	-	-	-	-	-	3	3	-	-	192	161	31	27	
RAD	3	-	-	-	-	-	-	-	7	4	3	-	178	146	32	17	
RCTTP	-	-	-	-	-	-	-	-	-	-	-	-	200	152	48	20	
READG	13	3	10	-	8	4	4	-	64	37	27	3	1,650	863	787	159	
ROE	38	30	8	7	88	71	17	10	102	80	22	11	2,626	2,029	597	367	
ROS	3	-	3	-	-	-	-	-	9	3	6	-	325	218	107	26	
SELS	-	-	-	-	6	6	-	-	8	7	-	-	216	192	24	4	

AP = applications CA = applications considered by training provider NC = applications not considered by training provider AC = acceptances

TABLE H4 continued

Ethnic group (detailed) of applicants																
Code name	White				Black Caribbean				Black African				Black Other			
	AP	CA	NC	AC	AP	CA	NC	AC	AP	CA	NC	AC	AP	CA	NC	AC
SMU	1,783	1,325	458	410	-	-	-	-	9	8	-	-	-	-	-	-
SOTON	1,449	885	564	192	15	8	7	-	16	12	4	-	-	-	-	-
SOUCO	139	121	18	29	-	-	-	-	-	-	-	-	-	-	-	-
SSFS	26	22	4	-	-	-	-	-	4	4	-	-	-	-	-	-
STAFF	383	299	84	59	8	4	4	-	31	30	-	3	-	-	-	-
STEP	300	271	29	63	-	-	-	-	-	-	-	-	-	-	-	-
STRAT	2,652	1,846	806	631	-	-	-	-	9	7	-	-	-	-	-	-
STTP	107	86	21	20	-	-	-	-	-	-	-	-	-	-	-	-
SUND	851	637	214	203	-	-	-	-	14	13	-	-	-	-	-	-
SUSX	873	582	291	88	3	3	-	-	8	6	-	-	-	-	-	-
SWIND	64	39	25	6	-	-	-	-	5	4	-	-	-	-	-	-
SWTT	52	19	33	3	-	-	-	-	-	-	-	-	-	-	-	-
TGA	68	46	22	-	-	-	-	-	6	3	3	-	-	-	-	-
THHTTP	187	139	48	20	10	8	-	-	24	21	3	-	-	-	-	-
TITAN	135	60	75	-	5	3	-	-	8	6	-	-	-	-	-	-
TMAIP	28	25	3	8	-	-	-	-	3	3	-	-	-	-	-	-
TPC	33	31	-	-	-	-	-	-	-	-	-	-	-	-	-	-
TSCIT	-	-	-	-	-	-	-	-	4	3	-	-	-	-	-	-
TSFED	6	5	-	3	-	-	-	-	-	-	-	-	-	-	-	-
TSOL	30	21	9	10	-	-	-	-	-	-	-	-	-	-	-	-
UCO	47	38	9	14	-	-	-	-	4	-	-	-	-	-	-	-
UOC	1,509	1,148	361	447	5	4	-	-	25	20	5	3	-	-	-	-
WANDS	153	120	33	34	5	3	-	-	11	10	-	-	-	-	-	-
WARWK	941	601	340	177	13	10	3	-	33	23	10	-	-	-	-	-
WIN	490	380	110	124	3	-	-	-	-	-	-	-	-	-	-	-
WMC	289	188	101	-	6	4	-	-	9	9	-	-	-	-	-	-
WOLVN	1,143	835	308	167	40	32	8	5	61	53	8	3	3	3	-	-
WORCS	1,521	998	523	348	18	14	4	-	28	20	8	3	-	-	-	-
WRPIT	357	322	35	30	4	4	-	-	4	4	-	-	-	-	-	-
YCOLL	32	28	4	13	-	-	-	-	-	-	-	-	-	-	-	-
YORK	918	525	393	105	-	-	-	-	10	6	4	-	-	-	-	-
YSJ	649	526	123	151	-	-	-	-	-	-	-	-	-	-	-	-
<b>Total</b>	<b>114,975</b>	<b>77,899</b>	<b>37,076</b>	<b>19,103</b>	<b>2,127</b>	<b>1,620</b>	<b>507</b>	<b>198</b>	<b>4,709</b>	<b>3,911</b>	<b>798</b>	<b>260</b>	<b>389</b>	<b>309</b>	<b>80</b>	<b>31</b>

AP = applications CA = applications considered by training provider NC = applications not considered by training provider AC = acceptances

'-' means a cell count of 0, 1 or 2.

**TABLE H4 continued**

Ethnic group (detailed) of applicants																
Code name	Indian				Pakistani				Bangladeshi				Chinese			
	AP	CA	NC	AC	AP	CA	NC	AC	AP	CA	NC	AC	AP	CA	NC	AC
SMU	9	6	3	-	11	9	-	-	7	4	3	-	4	4	-	-
SOTON	18	16	-	-	5	4	-	-	9	9	-	-	7	5	-	-
SOUCO	-	-	-	-	-	-	-	-	-	-	-	-	-	-	-	-
SSFS	-	-	-	-	-	-	-	-	-	-	-	-	-	-	-	-
STAFF	36	30	6	5	36	34	-	4	7	5	-	-	-	-	-	-
STEP	-	-	-	-	-	-	-	-	-	-	-	-	-	-	-	-
STRAT	18	13	5	3	45	34	11	7	-	-	-	-	10	7	3	-
STTP	-	-	-	-	-	-	-	-	-	-	-	-	-	-	-	-
SUND	7	7	-	-	12	7	5	-	7	6	-	-	-	-	-	-
SUSX	12	9	3	-	8	6	-	-	6	4	-	-	5	4	-	-
SWIND	-	-	-	-	-	-	-	-	-	-	-	-	-	-	-	-
SWTT	-	-	-	-	-	-	-	-	-	-	-	-	-	-	-	-
TGA	7	4	3	-	9	7	-	-	-	-	-	-	3	-	-	-
THHTTP	15	10	5	-	6	5	-	-	6	6	-	-	-	-	-	-
TITAN	17	12	5	-	24	19	5	-	6	-	6	-	-	-	-	-
TMAIP	3	3	-	-	-	-	-	-	-	-	-	-	-	-	-	-
TPC	-	-	-	-	-	-	-	-	-	-	-	-	-	-	-	-
TSCIT	-	-	-	-	-	-	-	-	-	-	-	-	-	-	-	-
TSFED	-	-	-	-	-	-	-	-	-	-	-	-	-	-	-	-
TSOL	-	-	-	-	-	-	-	-	-	-	-	-	-	-	-	-
UCO	-	-	-	-	15	12	3	4	4	3	-	-	-	-	-	-
UOC	32	27	5	8	56	50	6	12	69	58	11	15	-	-	-	-
WANDS	4	4	-	-	7	5	-	-	-	-	-	-	-	-	-	-
WARWK	67	48	19	9	55	31	24	5	9	5	4	-	6	3	3	-
WIN	-	-	-	-	4	4	-	-	-	-	-	-	-	-	-	-
WMC	19	15	4	-	14	13	-	-	-	-	-	-	-	-	-	-
WOLVN	143	116	27	14	120	90	30	8	38	27	11	3	5	5	-	-
WORCS	66	46	20	9	59	35	24	8	17	10	7	-	3	-	-	-
WRPIT	3	3	-	-	16	16	-	-	-	-	-	-	-	-	-	-
YCOLL	-	-	-	-	-	-	-	-	-	-	-	-	-	-	-	-
YORK	11	7	4	-	21	13	8	-	4	-	3	-	-	-	-	-
YSJ	10	9	-	-	10	10	-	-	-	-	-	-	-	-	-	-
<b>Total</b>	<b>4,564</b>	<b>3,406</b>	<b>1,158</b>	<b>534</b>	<b>4,952</b>	<b>3,866</b>	<b>1,086</b>	<b>479</b>	<b>2,221</b>	<b>1,733</b>	<b>488</b>	<b>246</b>	<b>636</b>	<b>478</b>	<b>158</b>	<b>86</b>

AP = applications CA = applications considered by training provider NC = applications not considered by training provider AC = acceptances

'-' means a cell count of 0, 1 or 2.

TABLE H4 continued

Ethnic group (detailed) of applicants																
Code name	Asian Other				White and Black Caribbean				White and Black African				White and Asian			
	AP	CA	NC	AC	AP	CA	NC	AC	AP	CA	NC	AC	AP	CA	NC	AC
SHEFD	-	-	-	-	-	-	-	-	-	-	-	-	4	-	-	-
SHIRE	-	-	-	-	3	3	-	-	-	-	-	-	-	-	-	-
SHU	8	5	3	-	20	7	13	-	8	3	5	-	14	9	5	-
SMARY	37	22	15	-	21	19	-	5	9	7	-	-	19	13	6	5
SMU	-	-	-	-	5	3	-	-	3	-	-	-	10	9	-	-
SOTON	8	7	-	-	7	4	3	-	5	-	3	-	8	6	-	-
SOUCO	-	-	-	-	-	-	-	-	-	-	-	-	-	-	-	-
SSFS	-	-	-	-	-	-	-	-	-	-	-	-	-	-	-	-
STAFF	4	4	-	-	5	5	-	-	-	-	-	-	3	3	-	-
STEP	-	-	-	-	-	-	-	-	-	-	-	-	6	6	-	-
STRAT	4	4	-	-	-	-	-	-	7	3	4	-	9	7	-	3
STTP	-	-	-	-	-	-	-	-	-	-	-	-	-	-	-	-
SUND	4	-	-	-	-	-	-	-	-	-	-	-	5	4	-	-
SUSX	5	5	-	-	6	4	-	-	-	-	-	-	13	9	4	-
SWIND	-	-	-	-	-	-	-	-	-	-	-	-	-	-	-	-
SWTT	-	-	-	-	-	-	-	-	-	-	-	-	-	-	-	-
TGA	-	-	-	-	-	-	-	-	-	-	-	-	-	-	-	-
THHTTP	-	-	-	-	6	5	-	-	-	-	-	-	4	4	-	-
TITAN	-	-	-	-	-	-	-	-	-	-	-	-	4	-	-	-
TMAIP	-	-	-	-	-	-	-	-	-	-	-	-	-	-	-	-
TPC	-	-	-	-	-	-	-	-	-	-	-	-	-	-	-	-
TSCIT	-	-	-	-	-	-	-	-	-	-	-	-	-	-	-	-
TSFED	-	-	-	-	-	-	-	-	-	-	-	-	-	-	-	-
TSOL	-	-	-	-	-	-	-	-	-	-	-	-	-	-	-	-
UCO	-	-	-	-	-	-	-	-	-	-	-	-	-	-	-	-
UOC	10	9	-	3	6	-	4	-	7	4	3	-	10	9	-	3
WANDS	-	-	-	-	3	-	-	-	-	-	-	-	-	-	-	-
WARWK	5	3	-	-	4	4	-	-	-	-	-	-	15	9	6	-
WIN	3	3	-	-	-	-	-	-	-	-	-	-	3	3	-	-
WMC	-	-	-	-	5	3	-	-	-	-	-	-	-	-	-	-
WOLVN	9	8	-	-	38	28	10	5	3	-	-	-	11	10	-	-
WORCS	4	3	-	-	20	7	13	-	-	-	-	-	15	10	5	-
WRPIT	-	-	-	-	3	3	-	-	-	-	-	-	4	4	-	-
YCOLL	-	-	-	-	-	-	-	-	-	-	-	-	-	-	-	-
YORK	-	-	-	-	5	4	-	-	3	-	-	-	9	6	3	-
YSJ	-	-	-	-	3	-	-	-	3	3	-	-	-	-	-	-
<b>Total</b>	<b>1,276</b>	<b>996</b>	<b>280</b>	<b>119</b>	<b>1,171</b>	<b>838</b>	<b>333</b>	<b>158</b>	<b>451</b>	<b>326</b>	<b>125</b>	<b>45</b>	<b>1,223</b>	<b>858</b>	<b>365</b>	<b>181</b>

AP = applications CA = applications considered by training provider NC = applications not considered by training provider AC = acceptances

Please note '-' means a cell count of 0, 1 or 2.

TABLE H4 continued

Ethnic group (detailed) of applicants																	
Code name	Mixed Other				Other				Unknown				Total				
	AP	CA	NC	AC	AP	CA	NC	AC	AP	CA	NC	AC	AP	CA	NC	AC	
SHEFD	6	3	3	-	-	-	-	-	39	15	24	-	695	327	368	79	
SHIRE	3	3	-	-	-	-	-	-	3	3	-	-	100	85	15	8	
SHU	12	11	-	-	23	17	6	-	53	36	17	6	2,332	1,454	878	362	
SMARY	24	17	7	4	39	28	11	4	259	211	48	32	2,187	1,698	489	337	
SMU	12	11	-	3	5	4	-	-	39	23	16	7	1,899	1,410	489	429	
SOTON	5	3	-	-	8	7	-	-	82	58	24	10	1,642	1,026	616	214	
SOUCO	-	-	-	-	-	-	-	-	5	5	-	-	147	129	18	30	
SSFS	-	-	-	-	-	-	-	-	-	-	-	-	36	32	4	-	
STAFF	-	-	-	-	5	4	-	-	10	10	-	-	529	429	100	73	
STEP	-	-	-	-	-	-	-	-	7	6	-	-	320	289	31	64	
STRAT	13	11	-	3	16	13	3	3	165	98	67	21	2,955	2,046	909	675	
STTP	-	-	-	-	-	-	-	-	-	-	-	-	112	90	22	21	
SUND	-	-	-	-	3	-	-	-	30	27	3	9	939	709	230	220	
SUSX	8	4	4	-	9	7	-	-	56	42	14	-	1,015	687	328	95	
SWIND	-	-	-	-	-	-	-	-	5	5	-	-	81	55	26	6	
SWTT	-	-	-	-	-	-	-	-	6	3	3	-	65	27	38	4	
TGA	-	-	-	-	-	-	-	-	-	-	-	-	101	68	33	-	
THTTP	4	4	-	-	5	3	-	-	9	6	3	-	279	212	67	21	
TITAN	-	-	-	-	-	-	-	-	3	-	-	-	207	107	100	-	
TMAIP	-	-	-	-	-	-	-	-	-	-	-	-	36	33	3	9	
TPC	-	-	-	-	-	-	-	-	-	-	-	-	40	37	3	-	
TSCIT	-	-	-	-	-	-	-	-	-	-	-	-	7	4	3	-	
TSFED	-	-	-	-	-	-	-	-	-	-	-	-	13	10	3	3	
TSOL	-	-	-	-	-	-	-	-	-	-	-	-	38	26	12	11	
UCO	-	-	-	-	3	-	-	-	-	-	-	-	80	63	17	21	
UOC	7	3	4	-	10	8	-	-	193	147	46	39	1,941	1,491	450	537	
WANDS	-	-	-	-	-	-	-	-	6	4	-	-	194	152	42	37	
WARWK	10	4	6	-	9	8	-	-	55	29	26	7	1,223	779	444	203	
WIN	-	-	-	-	-	-	-	-	20	18	-	6	534	420	114	134	
WMC	-	-	-	-	-	-	-	-	3	-	-	-	351	238	113	-	
WOLVN	5	3	-	-	14	12	-	-	40	29	11	-	1,673	1,253	420	212	
WORCS	7	4	3	-	11	9	-	-	71	49	22	11	1,844	1,210	634	389	
WRPIT	-	-	-	-	-	-	-	-	5	5	-	-	400	365	35	31	
YCOLL	-	-	-	-	-	-	-	-	-	-	-	-	36	29	7	14	
YORK	5	4	-	-	4	3	-	-	55	24	31	3	1,047	596	451	112	
YSJ	-	-	-	-	-	-	-	-	11	8	3	4	692	564	128	160	
<b>Total</b>	<b>1,078</b>	<b>762</b>	<b>316</b>	<b>151</b>	<b>1,776</b>	<b>1,375</b>	<b>401</b>	<b>187</b>	<b>8,150</b>	<b>5,900</b>	<b>2,250</b>	<b>912</b>	<b>149,698</b>	<b>104,277</b>	<b>45,421</b>	<b>22,690</b>	

AP = applications CA = applications considered by training provider NC = applications not considered by training provider AC = acceptances

Please note '-' means a cell count of 0, 1 or 2.

gttr

[www.ucas.com/teacher-training](http://www.ucas.com/teacher-training)

Graduate Teacher Training Registry

Annual  
**Statistical**  
Report

