

## Applicants at the 24 March deadline (2015 cycle)

### F.1 Applicants for all courses by domicile group

Difference between cycle and 2014 cycle

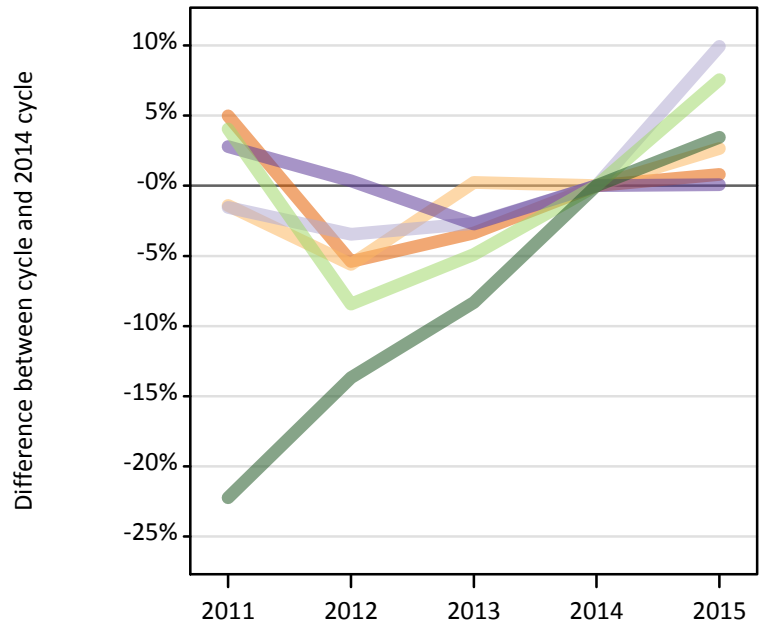
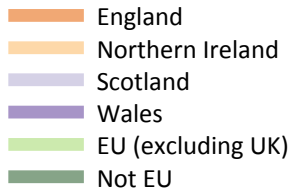

### F.2 Applicants for all courses by domicile group

Domicile of applicant	2011	2012	2013	2014	2015
England	449,580	405,110	413,820	428,250	431,700
Northern Ireland	19,630	18,800	19,960	19,910	20,440
Scotland	41,800	40,980	41,320	42,460	46,670
Wales	22,670	22,130	21,450	22,050	22,070
--UK	533,680	487,020	496,550	512,660	520,880
EU (excluding UK)	43,800	38,540	40,030	42,090	45,270
Not EU	45,110	50,060	53,180	58,000	60,000
--All	622,580	575,620	589,750	612,750	626,150

### F.3 Applicants for all courses by domicile group

Difference between cycle and 2014 cycle

Domicile of applicant	2011	2012	2013	2014	2015
England	5%	-5%	-3%	0%	1%
Northern Ireland	-1%	-6%	0%	0%	3%
Scotland	-2%	-3%	-3%	0%	10%
Wales	3%	0%	-3%	0%	0%
--UK	4%	-5%	-3%	0%	2%
EU (excluding UK)	4%	-8%	-5%	0%	8%
Not EU	-22%	-14%	-8%	0%	3%
--All	2%	-6%	-4%	0%	2%

#### F.4 Applicants for all courses by country of domicile and provider, 2015 cycle

Domicile of applicant	Country of provider				
	England	Northern Ireland	Scotland	Wales	UK
England	430,460	3,090	29,320	43,450	431,700
Northern Ireland	10,550	18,150	5,390	1,030	20,440
Scotland	4,340	200	45,970	200	46,670
Wales	16,620	110	860	17,030	22,070
--UK	461,970	21,540	81,540	61,710	520,880
EU (excluding UK)	38,120	1,850	18,720	4,350	45,270
Not EU	58,800	1,400	14,650	6,840	60,000
--All	558,890	24,800	114,920	72,890	626,150

#### F.5 Applicants for all courses by domicile group

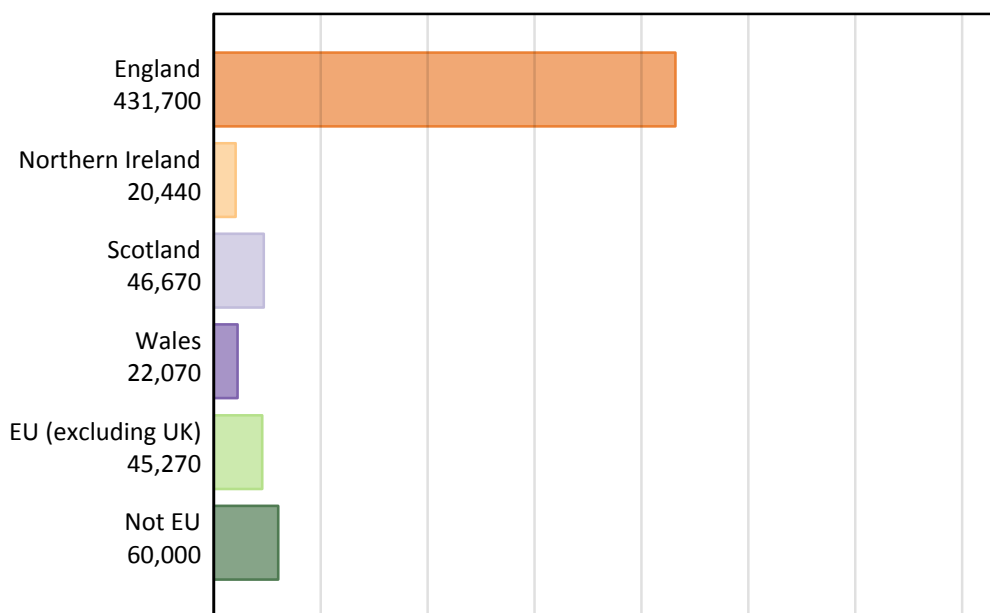

#### F.6 Applicants for all courses by country of provider

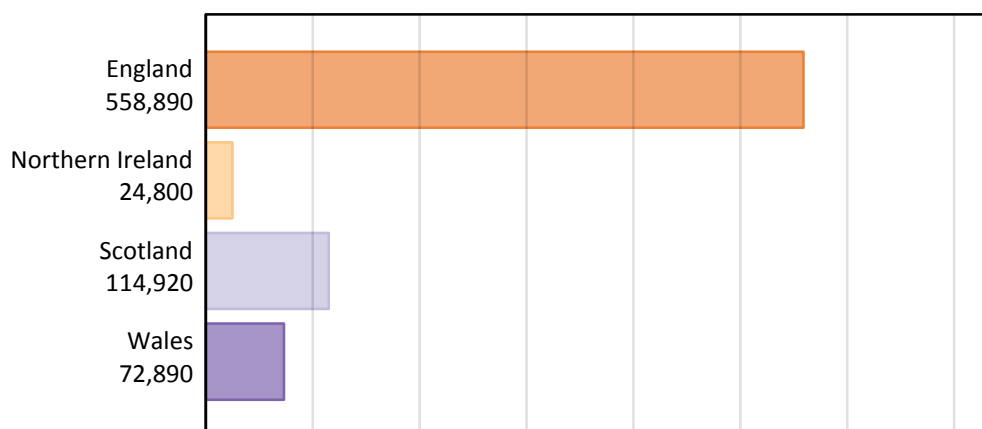

## F.7 Applicants for all courses by country of domicile and provider

Domicile of applicant	Country of provider	2011	2012	2013	2014	2015
England	England	448,710	404,420	413,030	427,450	430,460
	Northern Ireland	1,790	2,100	2,270	2,550	3,090
	Scotland	26,230	24,730	28,340	28,740	29,320
	Wales	42,100	36,790	40,410	42,830	43,450
	UK	449,580	405,110	413,820	428,250	431,700
Northern Ireland	England	11,300	9,770	10,230	10,320	10,550
	Northern Ireland	16,810	16,570	17,660	17,710	18,150
	Scotland	6,120	5,200	6,070	5,360	5,390
	Wales	1,130	960	1,140	1,040	1,030
	UK	19,630	18,800	19,960	19,910	20,440
Scotland	England	4,950	4,170	4,230	4,270	4,340
	Northern Ireland	180	180	170	130	200
	Scotland	40,960	40,300	40,680	41,800	45,970
	Wales	330	210	200	210	200
	UK	41,800	40,980	41,320	42,460	46,670
Wales	England	15,150	15,490	15,350	16,180	16,620
	Northern Ireland	70	90	80	90	110
	Scotland	840	860	840	880	860
	Wales	18,630	17,720	17,030	17,230	17,030
	UK	22,670	22,130	21,450	22,050	22,070
--UK	England	480,120	433,840	442,840	458,230	461,970
	Northern Ireland	18,850	18,940	20,180	20,480	21,540
	Scotland	74,150	71,090	75,920	76,770	81,540
	Wales	62,180	55,680	58,770	61,300	61,710
	UK	533,680	487,020	496,550	512,660	520,880
EU (excluding UK)	England	38,120	31,710	32,900	35,140	38,120
	Northern Ireland	2,150	1,970	1,930	1,940	1,850
	Scotland	16,580	17,580	18,310	18,190	18,720
	Wales	3,980	3,330	3,660	3,990	4,350
	UK	43,800	38,540	40,030	42,090	45,270
Not EU	England	43,860	48,990	51,940	56,830	58,800
	Northern Ireland	540	700	790	1,160	1,400
	Scotland	9,890	12,050	12,670	13,920	14,650
	Wales	4,610	4,810	5,390	6,870	6,840
	UK	45,110	50,060	53,180	58,000	60,000
--All	England	562,100	514,540	527,670	550,190	558,890
	Northern Ireland	21,550	21,610	22,900	23,580	24,800
	Scotland	100,620	100,710	106,890	108,890	114,920
	Wales	70,770	63,820	67,820	72,170	72,890
	UK	622,580	575,620	589,750	612,750	626,150

## F.8 First time applicants for all courses by domicile group

Difference between cycle and 2014 cycle

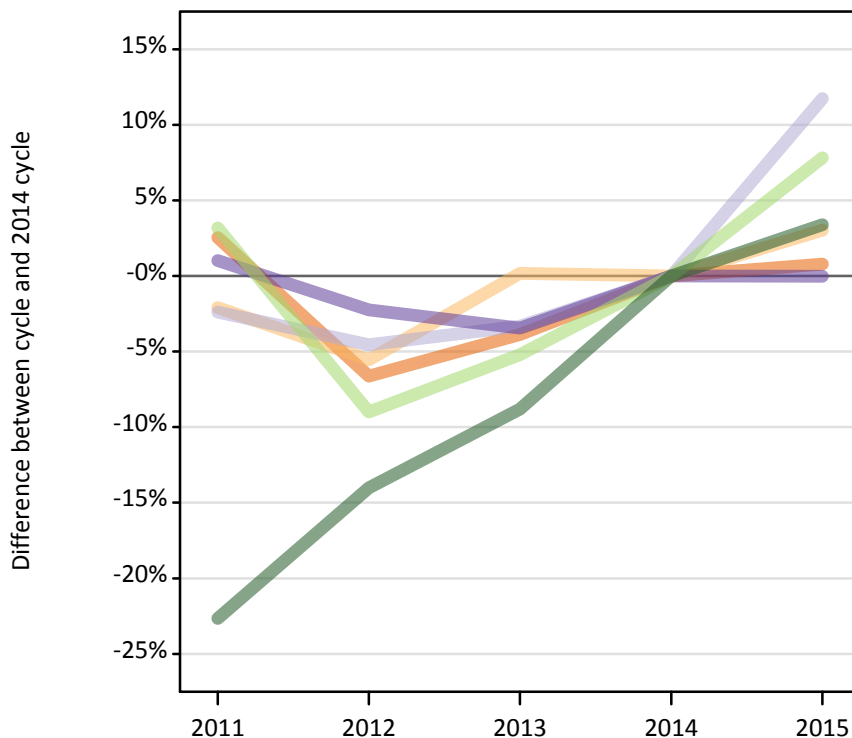
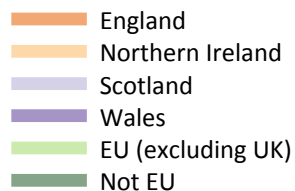

## F.9 First time applicants for all courses by domicile group

Domicile of applicant	2011	2012	2013	2014	2015
England	393,360	358,240	368,810	383,630	386,660
Northern Ireland	17,170	16,560	17,560	17,530	18,060
Scotland	36,100	35,300	35,750	36,980	41,330
Wales	20,170	19,520	19,280	19,960	19,960
--UK	466,800	429,610	441,400	458,100	466,000
EU (excluding UK)	40,270	35,520	37,000	39,030	42,090
Not EU	41,810	46,480	49,300	54,060	55,890
--All	548,870	511,620	527,700	551,190	563,990

## F.10 First time applicants for all courses by domicile group

Difference between cycle and 2014 cycle

Domicile of applicant	2011	2012	2013	2014	2015
England	3%	-7%	-4%	0%	1%
Northern Ireland	-2%	-6%	0%	0%	3%
Scotland	-2%	-5%	-3%	0%	12%
Wales	1%	-2%	-3%	0%	0%
--UK	2%	-6%	-4%	0%	2%
EU (excluding UK)	3%	-9%	-5%	0%	8%
Not EU	-23%	-14%	-9%	0%	3%
--All	0%	-7%	-4%	0%	2%

### F.11 Reappliers for all courses by domicile group

Difference between cycle and 2014 cycle

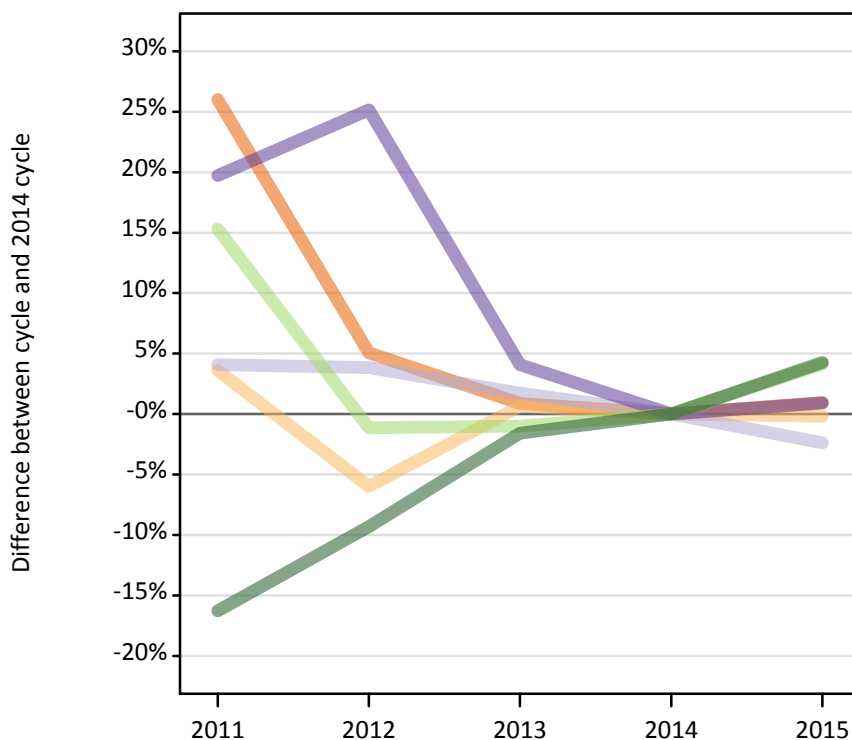
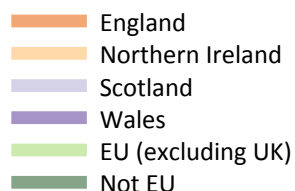

### F.12 Reappliers for all courses by domicile group

Domicile of applicant	2011	2012	2013	2014	2015
England	56,220	46,870	45,010	44,620	45,050
Northern Ireland	2,470	2,240	2,400	2,380	2,380
Scotland	5,700	5,680	5,570	5,470	5,340
Wales	2,500	2,610	2,170	2,090	2,110
--UK	66,880	57,400	55,140	54,560	54,870
EU (excluding UK)	3,520	3,020	3,030	3,060	3,180
Not EU	3,300	3,570	3,880	3,940	4,110
--All	73,710	64,000	62,050	61,560	62,170

### F.13 Reappliers for all courses by domicile group

Difference between cycle and 2014 cycle

Domicile of applicant	2011	2012	2013	2014	2015
England	26%	5%	1%	0%	1%
Northern Ireland	4%	-6%	1%	0%	0%
Scotland	4%	4%	2%	0%	-2%
Wales	20%	25%	4%	0%	1%
--UK	23%	5%	1%	0%	1%
EU (excluding UK)	15%	-1%	-1%	0%	4%
Not EU	-16%	-9%	-2%	0%	4%
--All	20%	4%	1%	0%	1%

### F.14 Applicants for all courses by country of domicile and age group

Selected age groups split by first time applicants and reapplicants

Domicile of applicant	Age group	2011	2012	2013	2014	2015
England	18	222,390	213,220	215,180	221,370	230,160
	19	90,970	73,570	82,410	84,320	84,950
	19 First time applicant	60,050	50,410	57,990	61,430	61,840
	19 Reapplicant	30,930	23,160	24,420	22,900	23,110
Northern Ireland	18	11,940	11,690	11,690	11,490	11,960
	19	3,020	2,670	2,950	3,030	3,090
	19 First time applicant	1,310	1,170	1,280	1,540	1,530
	19 Reapplicant	1,710	1,500	1,670	1,480	1,550
Scotland	18	19,280	19,040	18,980	19,300	19,500
	19	5,490	5,560	5,410	5,400	5,600
	19 First time applicant	2,930	3,010	2,950	3,050	3,210
	19 Reapplicant	2,560	2,560	2,460	2,350	2,390
Wales	18	11,530	11,340	11,020	11,410	11,780
	19	4,120	3,970	3,930	4,070	3,980
	19 First time applicant	2,750	2,610	2,860	3,000	2,890
	19 Reapplicant	1,370	1,360	1,080	1,080	1,080

### F.15 Applicants for all courses by country of domicile and age group

Difference between cycle and 2014 cycle for selected age groups split by first time applicants and reapplicants

Domicile of applicant	Age group	2011	2012	2013	2014	2015
England	18	0%	-4%	-3%	0%	4%
	19	8%	-13%	-2%	0%	1%
	19 First time applicant	-2%	-18%	-6%	0%	1%
	19 Reapplicant	35%	1%	7%	0%	1%
Northern Ireland	18	4%	2%	2%	0%	4%
	19	0%	-12%	-3%	0%	2%
	19 First time applicant	-15%	-24%	-17%	0%	-1%
	19 Reapplicant	15%	1%	12%	0%	5%
Scotland	18	0%	-1%	-2%	0%	1%
	19	2%	3%	0%	0%	4%
	19 First time applicant	-4%	-1%	-3%	0%	5%
	19 Reapplicant	9%	9%	5%	0%	2%
Wales	18	1%	-1%	-3%	0%	3%
	19	1%	-3%	-3%	0%	-2%
	19 First time applicant	-8%	-13%	-5%	0%	-3%
	19 Reapplicant	27%	26%	0%	0%	1%

## F.16 Technical notes and definitions

Applicants have been able to submit applications for all 2015 courses since early September.

People who submit their applications to UCAS by the January deadline are considered 'on time' applicants for the large majority of courses offered through UCAS. Some art and design courses have a later deadline of 24 March. Almost all main scheme applications have been received by the 24 March deadline.

In 2015, a set of courses relating to teacher training that historically would only have been available through UCAS Teacher Training, and therefore not previously counted in the scope of this statistical release, were brought into the undergraduate UCAS scheme. These additional courses are all offered by providers based in Scotland and are in the JACS3 detailed subject reporting grouping of 'X1 - Training Teachers'.

The large majority of applications to the additional courses are from applicants living in Scotland and the increase indicated in Scottish domiciled applicants during the 2015 cycle is substantially a result of these changes.

To help comparisons through time, additional tables are available on the UCAS website that exclude any applications made by applicants to subject group 'X1' at Scottish providers. These tables provide a better 'like for like' comparison particularly when considering Scottish domiciled applicants and Scottish providers.

Counts of the number of applicants reported have been rounded to the nearest 10 applicants, this may result in instances where totals do not equal the sum of the components. Proportional changes have been rounded to the nearest whole percentage point.

### Age

This statistical release uses country-specific age definitions which align with the cut off points for school/college cohorts within the different administrations of the UK. For England and Wales ages are defined on the 31 August, for Northern Ireland on the 1 July and for Scotland on the 28 February the following year. Defining ages in this way matches the assignment of children to school cohorts. For applicants outside of the UK the cohort cut off for England and Wales has been used.

### Applicants

A person who has made an application in the UCAS system during the cycle reported, this includes those who submit applications for deferred entry. RPAs are excluded.

### Country of provider

An applicant may be counted once for each provider country they have applied to in the main scheme. If an applicant has applied to providers in multiple countries then the applicant is counted once within each country of provider applied to.

This statistical release excludes a small number of applications to a provider based in the EU.

### Domicile

Declared area of permanent residence. The Channel Islands and the Isle of Man have been assigned as 'Not EU'.

### First time applicant

An applicant that did not apply to the UCAS scheme in the previous cycle.

### Main scheme

The main UCAS application scheme through which up to five providers/courses can be applied to. This opens in September and closes to new applications on 30 June the following year.

### Reapplicant

An applicant that applied to the UCAS scheme in the previous cycle.