

Applicants for courses with 15 October deadline (2016 cycle)

A.1 Applicants for courses with 15 October deadline by domicile group

Difference between cycle and 2015 cycle

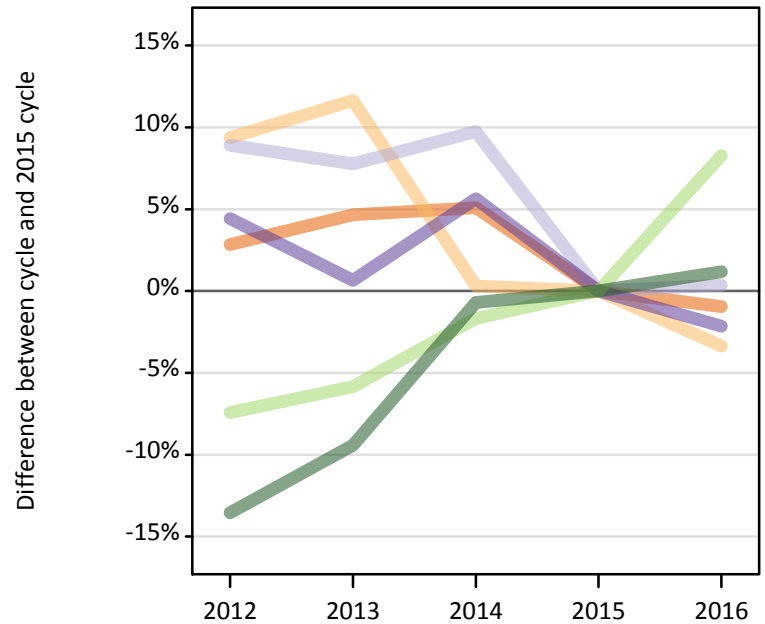
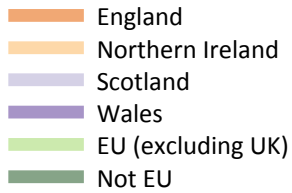

A.2 Applicants for courses with 15 October deadline by domicile group

Domicile of applicant	2012	2013	2014	2015	2016
England	35,350	35,970	36,120	34,370	34,040
Northern Ireland	1,110	1,130	1,020	1,010	980
Scotland	2,100	2,080	2,120	1,930	1,940
Wales	1,470	1,410	1,480	1,400	1,370
--UK	40,030	40,600	40,740	38,720	38,330
EU (excluding UK)	5,870	5,970	6,230	6,340	6,860
Not EU	9,770	10,240	11,230	11,310	11,440
--All	55,670	56,810	58,200	56,360	56,630

A.3 Applicants for courses with 15 October deadline by domicile group

Difference between cycle and 2015 cycle

Domicile of applicant	2012	2013	2014	2015	2016
England	3%	5%	5%	0%	-1%
Northern Ireland	9%	12%	0%	0%	-3%
Scotland	9%	8%	10%	0%	0%
Wales	4%	1%	6%	0%	-2%
--UK	3%	5%	5%	0%	-1%
EU (excluding UK)	-7%	-6%	-2%	0%	8%
Not EU	-14%	-9%	-1%	0%	1%
--All	-1%	1%	3%	0%	0%

A.4 Applicants for courses with 15 October deadline by country of domicile and provider , 2016 cycle

Domicile of applicant	Country of provider				
	England	Northern Ireland	Scotland	Wales	UK
England	34,000		2,540	3,340	34,040
Northern Ireland	890		470	180	980
Scotland	1,040		1,330	30	1,940
Wales	1,350		100	440	1,370
--UK	37,280		4,430	3,990	38,330
EU (excluding UK)	6,530		1,220	340	6,860
Not EU	11,370		1,410	700	11,440
--All	55,180		7,060	5,040	56,630

A.5 Applicants for courses with 15 October deadline by domicile group

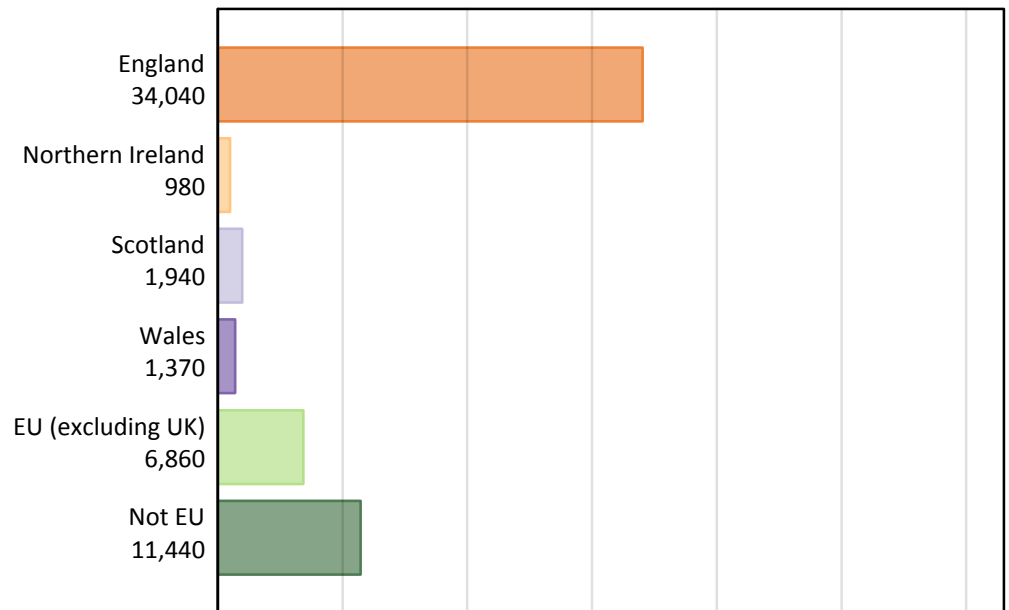

A.6 Applicants for courses with 15 October deadline by country of provider

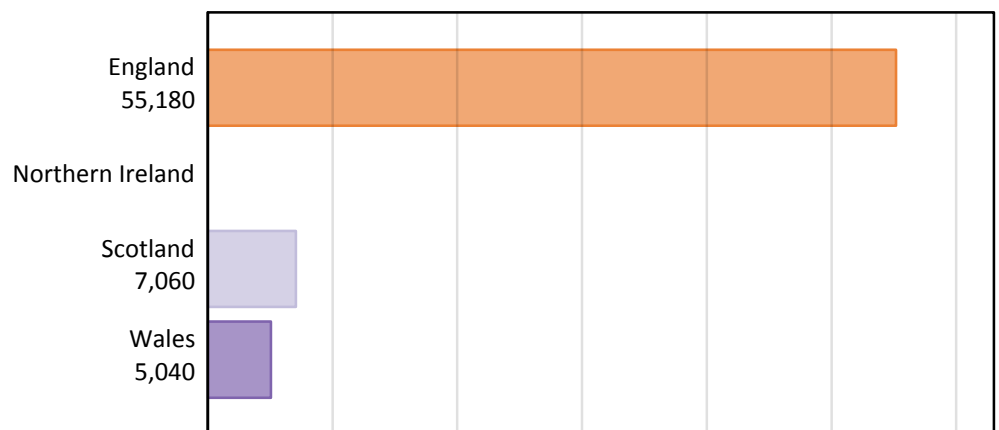

A.7 Applicants for courses with 15 October deadline by country of domicile and provider

Domicile of applicant	Country of provider	2012	2013	2014	2015	2016
England	England	35,330	35,950	36,090	34,330	34,000
	Northern Ireland					
	Scotland	2,790	2,920	3,180	2,750	2,540
	Wales	2,440	2,550	2,850	3,260	3,340
	UK	35,350	35,970	36,120	34,370	34,040
Northern Ireland	England	1,020	1,030	920	920	890
	Northern Ireland					
	Scotland	570	600	540	480	470
	Wales	120	120	130	150	180
	UK	1,110	1,130	1,020	1,010	980
Scotland	England	1,080	1,050	1,090	1,050	1,040
	Northern Ireland					
	Scotland	1,510	1,510	1,540	1,350	1,330
	Wales	30	20	30	30	30
	UK	2,100	2,080	2,120	1,930	1,940
Wales	England	1,440	1,380	1,450	1,370	1,350
	Northern Ireland					
	Scotland	130	130	140	130	100
	Wales	530	500	520	510	440
	UK	1,470	1,410	1,480	1,400	1,370
--UK	England	38,870	39,410	39,550	37,680	37,280
	Northern Ireland					
	Scotland	4,990	5,160	5,400	4,700	4,430
	Wales	3,120	3,190	3,530	3,940	3,990
	UK	40,030	40,600	40,740	38,720	38,330
EU (excluding UK)	England	5,590	5,640	5,890	6,030	6,530
	Northern Ireland					
	Scotland	1,200	1,260	1,310	1,160	1,220
	Wales	230	250	250	310	340
	UK	5,870	5,970	6,230	6,340	6,860
Not EU	England	9,720	10,180	11,170	11,250	11,370
	Northern Ireland					
	Scotland	1,360	1,350	1,600	1,450	1,410
	Wales	420	400	510	640	700
	UK	9,770	10,240	11,230	11,310	11,440
--All	England	54,180	55,220	56,600	54,950	55,180
	Northern Ireland					
	Scotland	7,550	7,770	8,310	7,320	7,060
	Wales	3,770	3,840	4,300	4,890	5,040
	UK	55,670	56,810	58,200	56,360	56,630

A.8 First time applicants for courses with 15 October deadline by domicile group
Difference between cycle and 2015 cycle

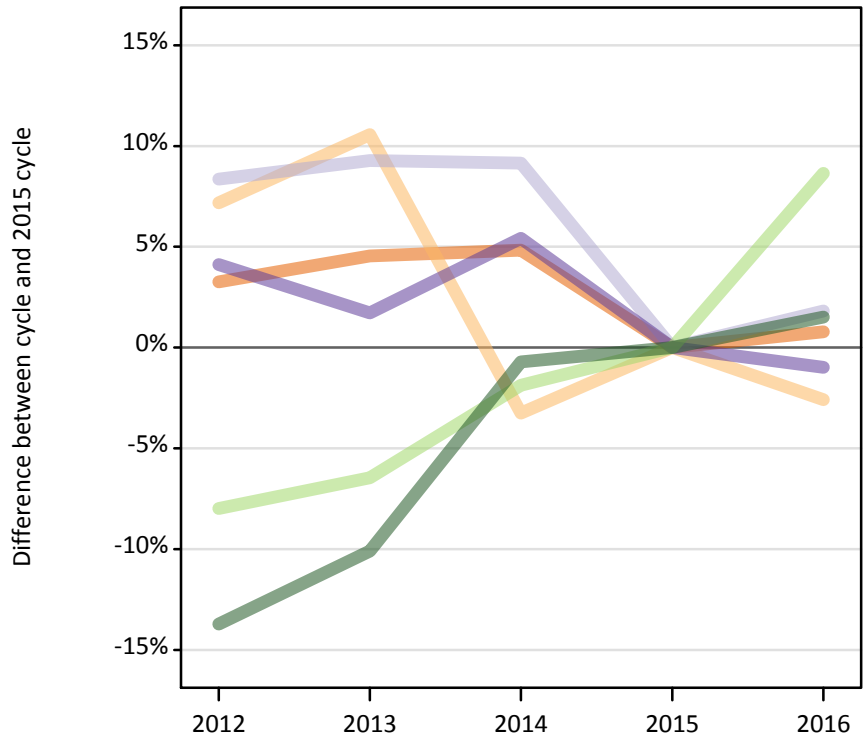
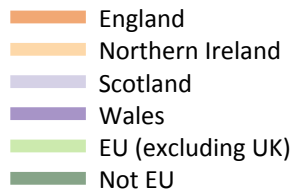

A.9 First time applicants for courses with 15 October deadline by domicile group

Domicile of applicant	2012	2013	2014	2015	2016
England	30,680	31,060	31,150	29,710	29,940
Northern Ireland	950	980	860	890	870
Scotland	1,790	1,800	1,800	1,650	1,680
Wales	1,270	1,240	1,280	1,220	1,200
--UK	34,690	35,080	35,090	33,460	33,690
EU (excluding UK)	5,370	5,460	5,730	5,840	6,340
Not EU	9,130	9,520	10,510	10,590	10,750
--All	49,190	50,060	51,330	49,890	50,780

A.10 First time applicants for courses with 15 October deadline by domicile group
Difference between cycle and 2015 cycle

Domicile of applicant	2012	2013	2014	2015	2016
England	3%	5%	5%	0%	1%
Northern Ireland	7%	11%	-3%	0%	-3%
Scotland	8%	9%	9%	0%	2%
Wales	4%	2%	5%	0%	-1%
--UK	4%	5%	5%	0%	1%
EU (excluding UK)	-8%	-6%	-2%	0%	9%
Not EU	-14%	-10%	-1%	0%	2%
--All	-1%	0%	3%	0%	2%

A.11 Reapppliers for courses with 15 October deadline by domicile group

Difference between cycle and 2015 cycle

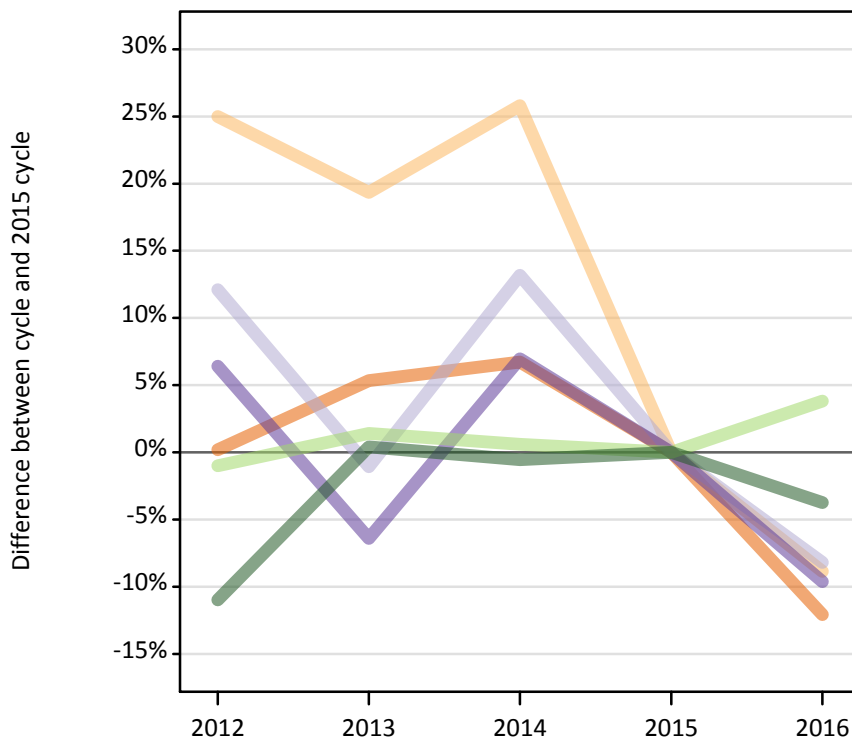
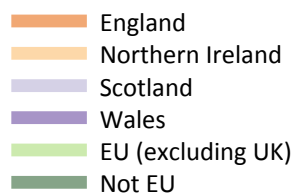

A.12 Reapppliers for courses with 15 October deadline by domicile group

Domicile of applicant	2012	2013	2014	2015	2016
England	4,670	4,910	4,980	4,670	4,100
Northern Ireland	160	150	160	120	110
Scotland	320	280	320	280	260
Wales	200	180	200	190	170
--UK	5,340	5,520	5,650	5,260	4,640
EU (excluding UK)	490	510	500	500	520
Not EU	640	720	720	720	690
--All	6,480	6,740	6,870	6,480	5,850

A.13 Reapppliers for courses with 15 October deadline by domicile group

Difference between cycle and 2015 cycle

Domicile of applicant	2012	2013	2014	2015	2016
England	0%	5%	7%	0%	-12%
Northern Ireland	25%	19%	26%	0%	-9%
Scotland	12%	-1%	13%	0%	-8%
Wales	6%	-6%	7%	0%	-10%
--UK	2%	5%	8%	0%	-12%
EU (excluding UK)	-1%	1%	1%	0%	4%
Not EU	-11%	0%	-1%	0%	-4%
--All	0%	4%	6%	0%	-10%

A.14 Applicants for courses with 15 October deadline by country of domicile and age group

Selected age groups split by first time applicants and reapplicants

Domicile of applicant	Age group	2012	2013	2014	2015	2016
England	18	24,320	24,250	24,110	23,500	23,740
	19	3,740	4,410	4,340	3,880	3,730
	19 First time applicant	1,180	1,530	1,530	1,430	1,490
	19 Reapplicant	2,550	2,890	2,800	2,440	2,240
Northern Ireland	18	830	830	740	730	720
	19	150	140	140	140	120
	19 First time applicant	20	20	20	30	30
	19 Reapplicant	130	120	120	100	90
Scotland	18	1,270	1,300	1,270	1,150	1,170
	19	330	300	330	320	310
	19 First time applicant	180	150	170	170	170
	19 Reapplicant	160	150	160	150	140
Wales	18	990	940	970	910	900
	19	180	140	160	160	140
	19 First time applicant	60	50	60	60	60
	19 Reapplicant	120	90	100	100	80

A.15 Applicants for courses with 15 October deadline by country of domicile and age group

Difference between cycle and 2015 cycle for selected age groups split by first time applicants and reapplicants

Domicile of applicant	Age group	2012	2013	2014	2015	2016
England	18	3%	3%	3%	0%	1%
	19	-4%	14%	12%	0%	-4%
	19 First time applicant	-18%	6%	7%	0%	4%
	19 Reapplicant	5%	18%	15%	0%	-8%
Northern Ireland	18	14%	13%	1%	0%	-2%
	19	7%	-1%	1%	0%	-12%
	19 First time applicant	-53%	-47%	-41%	0%	-9%
	19 Reapplicant	26%	14%	16%	0%	-13%
Scotland	18	10%	12%	10%	0%	2%
	19	3%	-6%	4%	0%	-4%
	19 First time applicant	1%	-14%	0%	0%	-1%
	19 Reapplicant	6%	3%	8%	0%	-8%
Wales	18	9%	4%	7%	0%	-1%
	19	14%	-11%	3%	0%	-12%
	19 First time applicant	3%	-15%	-7%	0%	3%
	19 Reapplicant	20%	-8%	8%	0%	-21%

A.16 Technical notes and definitions

Applicants have been able to submit applications for 2016 courses since early September.

15 October is the 'equal consideration' deadline for most Medicine/Dentistry/Veterinary courses and courses at the universities of Oxford and Cambridge.

This statistical release covers applicants that have applied for courses with a 15 October deadline and is a near complete measure of the demand for the courses covered by the deadline.

Counts of the number of applicants reported have been rounded to the nearest 10 applicants, this may result in instances where totals do not equal the sum of the components. Proportional changes have been rounded to the nearest whole percentage point.

Applicants to courses in Northern Ireland are not shown to avoid revealing outcomes for individual providers.

Age

This statistical release uses country-specific age definitions which align with the cut off points for school/college cohorts within the different administrations of the UK. For England and Wales ages are defined on the 31 August, for Northern Ireland on the 1 July and for Scotland on the 28 February the following year. Defining ages in this way matches the assignment of children to school cohorts. For applicants outside of the UK the cohort cut off for England and Wales has been used.

Applicant

A person who has made an application in the UCAS system during the cycle reported (including applications for deferred entry). Records of prior acceptance (RPAs) are excluded.

Country of provider

An applicant may be counted once for each provider country they have applied to. If an applicant has applied to providers in multiple countries then the applicant is counted once within each country of provider applied to.

Domicile

Declared area of permanent residence. The Channel Islands and the Isle of Man have been assigned as 'Not EU'.

First time applicant

An applicant that did not apply to the UCAS scheme in the previous cycle.

Reapplicant

An applicant that applied to the UCAS scheme in the previous cycle.