

Applicants at the 30 June deadline (2014 cycle)

I.1 Applicants for all courses by domicile group

Difference between cycle and 2013 cycle

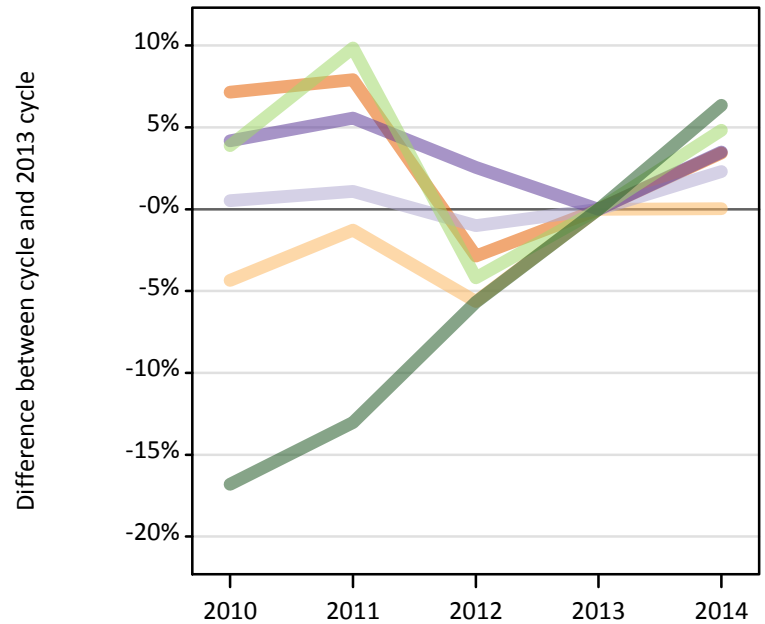
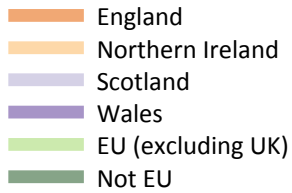

I.2 Applicants for all courses by domicile group

Domicile of applicant	2010	2011	2012	2013	2014
England	473,400	476,770	429,100	441,790	456,920
Northern Ireland	19,410	20,030	19,150	20,290	20,300
Scotland	43,150	43,390	42,490	42,930	43,910
Wales	23,610	23,920	23,240	22,660	23,450
--UK	559,570	564,120	513,970	527,670	544,580
EU (excluding UK)	44,980	47,560	41,480	43,290	45,380
Not EU	54,020	56,470	61,260	64,940	69,060
--All	658,560	668,150	616,700	635,910	659,030

I.3 Applicants for all courses by domicile group

Difference between cycle and 2013 cycle

Domicile of applicant	2010	2011	2012	2013	2014
England	7%	8%	-3%	0%	3%
Northern Ireland	-4%	-1%	-6%	0%	0%
Scotland	1%	1%	-1%	0%	2%
Wales	4%	6%	3%	0%	3%
--UK	6%	7%	-3%	0%	3%
EU (excluding UK)	4%	10%	-4%	0%	5%
Not EU	-17%	-13%	-6%	0%	6%
--All	4%	5%	-3%	0%	4%

I.4 Applicants for all courses by country of domicile and institution, 2014 cycle

Domicile of applicant	Country of institution				
	England	Northern Ireland	Scotland	Wales	UK
England	455,910	2,670	29,110	43,660	456,920
Northern Ireland	10,460	18,000	5,410	1,040	20,300
Scotland	4,450	130	43,170	230	43,910
Wales	16,670	90	890	18,390	23,450
--UK	487,480	20,880	78,570	63,320	544,580
EU (excluding UK)	38,070	2,010	18,730	4,380	45,380
Not EU	67,380	1,500	15,730	8,740	69,060
--All	592,920	24,400	113,030	76,430	659,030

I.5 Applicants for all courses by domicile group

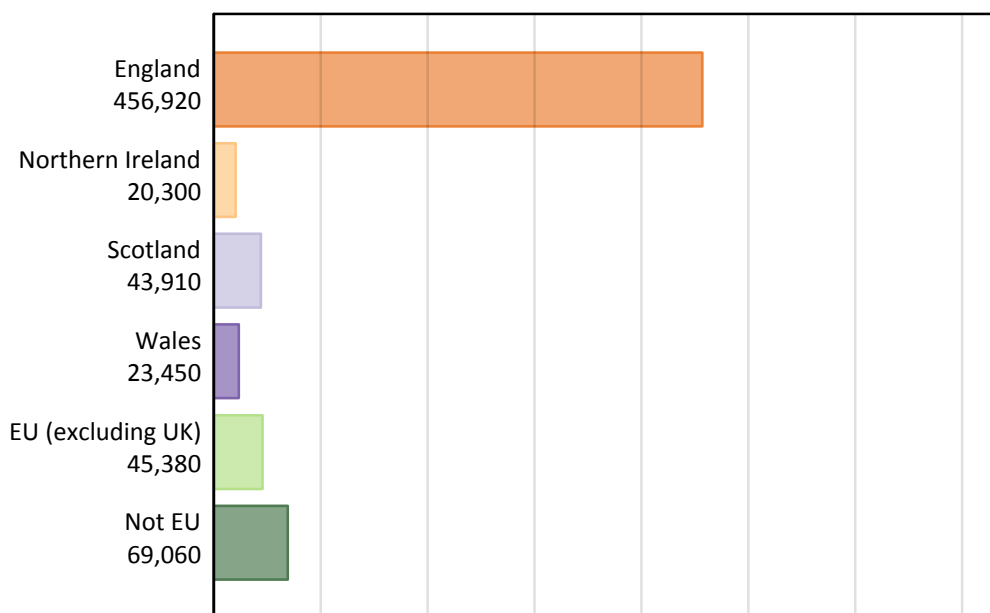

I.6 Applicants for all courses by country of institution

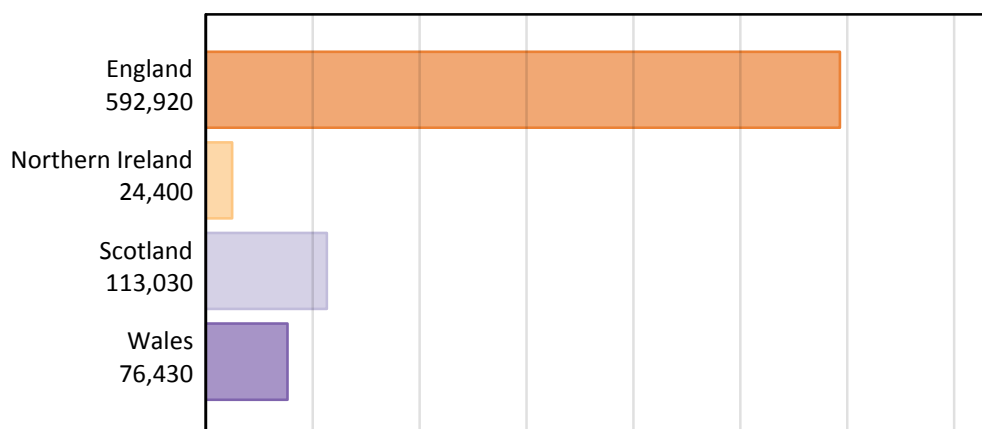

I.7 Applicants for all courses by country of domicile and institution

Domicile of applicant	Country of institution	2010	2011	2012	2013	2014
England	England	472,160	475,760	428,260	440,840	455,910
	Northern Ireland	1,490	1,830	2,130	2,320	2,670
	Scotland	31,270	26,590	25,110	28,680	29,110
	Wales	41,890	42,980	37,520	41,320	43,660
	UK	473,400	476,770	429,100	441,790	456,920
Northern Ireland	England	10,160	11,480	9,900	10,370	10,460
	Northern Ireland	16,750	17,090	16,840	17,900	18,000
	Scotland	5,770	6,170	5,250	6,100	5,410
	Wales	1,040	1,150	970	1,160	1,040
	UK	19,410	20,030	19,150	20,290	20,300
Scotland	England	5,310	5,150	4,340	4,410	4,450
	Northern Ireland	180	190	180	170	130
	Scotland	42,140	42,460	41,720	42,200	43,170
	Wales	360	350	220	220	230
	UK	43,150	43,390	42,490	42,930	43,910
Wales	England	14,850	15,530	15,870	15,750	16,670
	Northern Ireland	70	80	90	80	90
	Scotland	950	850	870	850	890
	Wales	19,490	19,740	18,670	18,060	18,390
	UK	23,610	23,920	23,240	22,660	23,450
--UK	England	502,470	507,920	458,370	471,370	487,480
	Northern Ireland	18,490	19,180	19,240	20,470	20,880
	Scotland	80,130	76,070	72,940	77,830	78,570
	Wales	62,780	64,220	57,370	60,760	63,320
	UK	559,570	564,120	513,970	527,670	544,580
EU (excluding UK)	England	38,940	41,550	34,320	35,770	38,070
	Northern Ireland	2,550	2,220	2,040	2,010	2,010
	Scotland	15,750	17,050	18,130	18,870	18,730
	Wales	4,420	4,460	3,670	4,020	4,380
	UK	44,980	47,560	41,480	43,290	45,380
Not EU	England	52,460	54,700	59,650	63,160	67,380
	Northern Ireland	640	800	970	1,120	1,500
	Scotland	11,200	11,640	13,790	14,600	15,730
	Wales	6,040	6,280	6,460	7,620	8,740
	UK	54,020	56,470	61,260	64,940	69,060
--All	England	593,870	604,170	552,340	570,290	592,920
	Northern Ireland	21,680	22,190	22,250	23,600	24,400
	Scotland	107,070	104,760	104,870	111,300	113,030
	Wales	73,240	74,960	67,510	72,390	76,430
	UK	658,560	668,150	616,700	635,910	659,030

I.8 First time applicants for all courses by domicile group
Difference between cycle and 2013 cycle

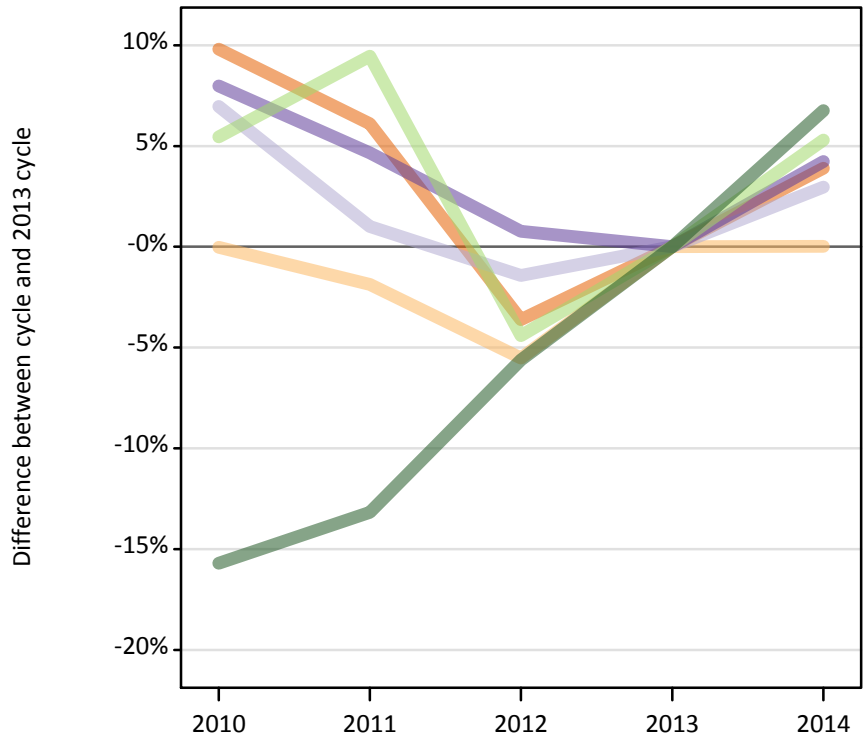
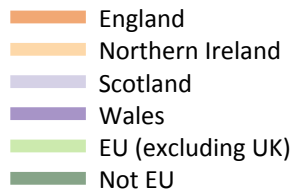

I.9 First time applicants for all courses by domicile group

Domicile of applicant	2010	2011	2012	2013	2014
England	429,690	415,170	377,170	391,300	406,560
Northern Ireland	17,770	17,450	16,800	17,780	17,780
Scotland	39,670	37,460	36,550	37,080	38,180
Wales	21,850	21,180	20,390	20,240	21,100
--UK	508,980	491,260	450,910	466,400	483,620
EU (excluding UK)	42,150	43,740	38,200	39,960	42,080
Not EU	50,670	52,180	56,730	60,110	64,170
--All	601,800	587,180	545,840	566,470	589,870

I.10 First time applicants for all courses by domicile group
Difference between cycle and 2013 cycle

Domicile of applicant	2010	2011	2012	2013	2014
England	10%	6%	-4%	0%	4%
Northern Ireland	0%	-2%	-6%	0%	0%
Scotland	7%	1%	-1%	0%	3%
Wales	8%	5%	1%	0%	4%
--UK	9%	5%	-3%	0%	4%
EU (excluding UK)	5%	9%	-4%	0%	5%
Not EU	-16%	-13%	-6%	0%	7%
--All	6%	4%	-4%	0%	4%

I.11 Reappliers for all courses by domicile group

Difference between cycle and 2013 cycle

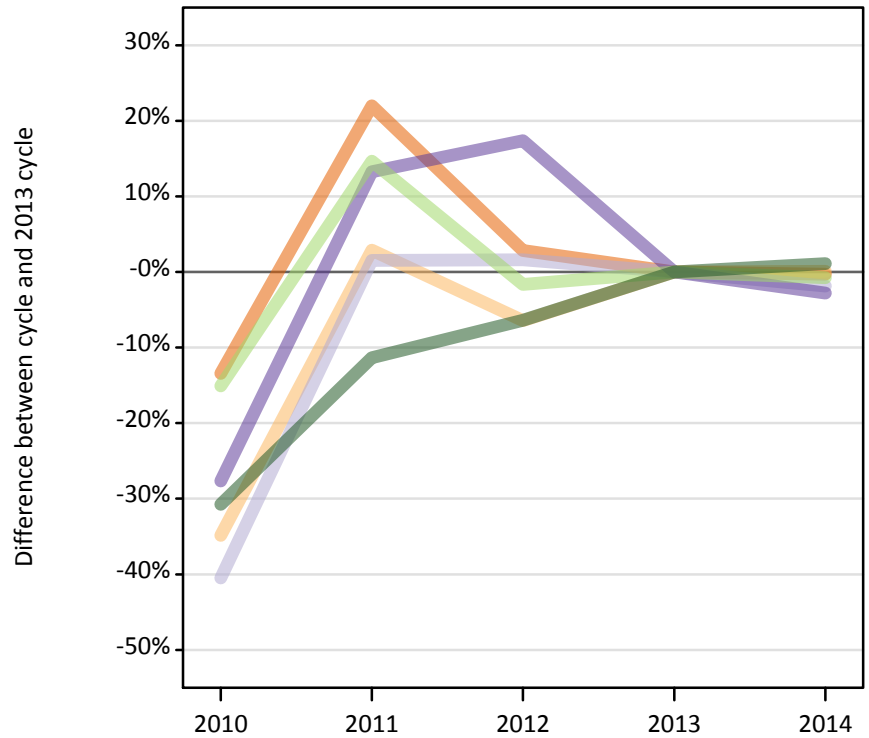
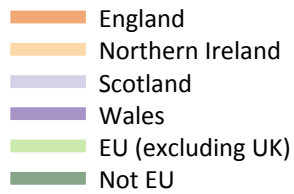

I.12 Reappliers for all courses by domicile group

Domicile of applicant	2010	2011	2012	2013	2014
England	43,710	61,600	51,930	50,490	50,360
Northern Ireland	1,640	2,590	2,350	2,520	2,520
Scotland	3,480	5,930	5,940	5,840	5,730
Wales	1,750	2,740	2,840	2,420	2,360
--UK	50,580	72,860	63,070	61,280	60,960
EU (excluding UK)	2,830	3,820	3,280	3,330	3,310
Not EU	3,350	4,290	4,520	4,830	4,890
--All	56,760	80,970	70,870	69,440	69,160

I.13 Reappliers for all courses by domicile group

Difference between cycle and 2013 cycle

Domicile of applicant	2010	2011	2012	2013	2014
England	-13%	22%	3%	0%	0%
Northern Ireland	-35%	3%	-6%	0%	0%
Scotland	-40%	2%	2%	0%	-2%
Wales	-28%	13%	17%	0%	-3%
--UK	-17%	19%	3%	0%	-1%
EU (excluding UK)	-15%	15%	-2%	0%	-1%
Not EU	-31%	-11%	-6%	0%	1%
--All	-18%	17%	2%	0%	0%

I.14 Applicants for all courses by country of domicile and age group

Selected age groups split by first time applicants and reapplicants

Domicile of applicant	Age group	2010	2011	2012	2013	2014
England	18	224,650	224,440	215,180	217,540	223,560
	19	90,310	94,500	76,940	86,730	88,470
	19 First time applicant	67,020	61,700	51,930	60,120	63,350
	19 Reapplicant	23,290	32,800	25,020	26,600	25,130
Northern Ireland	18	12,070	11,960	11,700	11,700	11,500
	19	2,620	3,110	2,760	3,040	3,120
	19 First time applicant	1,480	1,320	1,190	1,290	1,560
	19 Reapplicant	1,150	1,790	1,570	1,740	1,560
Scotland	18	19,760	19,350	19,100	19,030	19,360
	19	5,430	5,620	5,690	5,550	5,530
	19 First time applicant	3,840	2,990	3,050	3,000	3,110
	19 Reapplicant	1,590	2,630	2,630	2,560	2,420
Wales	18	11,970	11,630	11,430	11,120	11,540
	19	4,050	4,320	4,140	4,150	4,310
	19 First time applicant	3,070	2,830	2,690	2,960	3,100
	19 Reapplicant	980	1,480	1,450	1,190	1,200

I.15 Applicants for all courses by country of domicile and age group

Difference between cycle and 2013 cycle for selected age groups split by first time applicants and reapplicants

Domicile of applicant	Age group	2010	2011	2012	2013	2014
England	18	3%	3%	-1%	0%	3%
	19	4%	9%	-11%	0%	2%
	19 First time applicant	11%	3%	-14%	0%	5%
	19 Reapplicant	-12%	23%	-6%	0%	-6%
Northern Ireland	18	3%	2%	0%	0%	-2%
	19	-14%	2%	-9%	0%	3%
	19 First time applicant	14%	2%	-8%	0%	20%
	19 Reapplicant	-34%	3%	-10%	0%	-11%
Scotland	18	4%	2%	0%	0%	2%
	19	-2%	1%	2%	0%	0%
	19 First time applicant	28%	0%	2%	0%	4%
	19 Reapplicant	-38%	3%	3%	0%	-5%
Wales	18	8%	5%	3%	0%	4%
	19	-2%	4%	0%	0%	4%
	19 First time applicant	4%	-4%	-9%	0%	5%
	19 Reapplicant	-18%	24%	21%	0%	1%

I.16 Technical notes and definitions

Applicants have been able to submit applications for all 2014 courses since early September.

People who submit their applications to UCAS by the January deadline are considered 'on time' applicants for the large majority of courses offered through UCAS. Some art and design courses have a later deadline of 24 March. By definition all main scheme applications have been received by 30 June 2014.

Counts of the number of applicants reported have been rounded to the nearest 10 applicants, this may result in instances where totals do not equal the sum of the components. Proportional changes have been rounded to the nearest whole percentage point.

The Channel Islands and the Isle of Man are assigned as 'Not EU'. The previous January statistical release assigned the Channel Islands and Isle of Man in the 'UK' therefore the figures for earlier cycles may not match the previous January statistical release.

Age

This statistical release uses country-specific age definitions which align with the cut off points for school/college cohorts within the different administrations of the UK. For England and Wales ages are defined on the 31 August, for Northern Ireland on the 1 July and for Scotland on the 28 February the following year. Defining ages in this way matches the assignment of children to school cohorts. For applicants outside of the UK the cohort cut off for England and Wales has been used.

Applicants

A person who has made an application in the UCAS system during the cycle reported, this includes those who submit applications for deferred entry.

Country of institution

An applicant may be counted once for each institution country they have applied to in the main scheme. If an applicant has applied to institutions in multiple countries then the applicant is counted once within each country of institution applied to.

Domicile

Declared area of permanent residence. The Channel Islands and the Isle of Man have been assigned as 'Not EU'.

First time applicant

An applicant that did not apply to the UCAS scheme in the previous cycle.

Main scheme

The main UCAS application scheme through which up to five institutions/courses can be applied to. This opens in September and closes to new applications on 30 June the following year.

Reapplicant

An applicant that applied to the UCAS scheme in the previous cycle.