

Applicants at the 24 March deadline (2014 cycle)

F.1 Applicants for all courses by domicile group

Difference between cycle and 2013 cycle

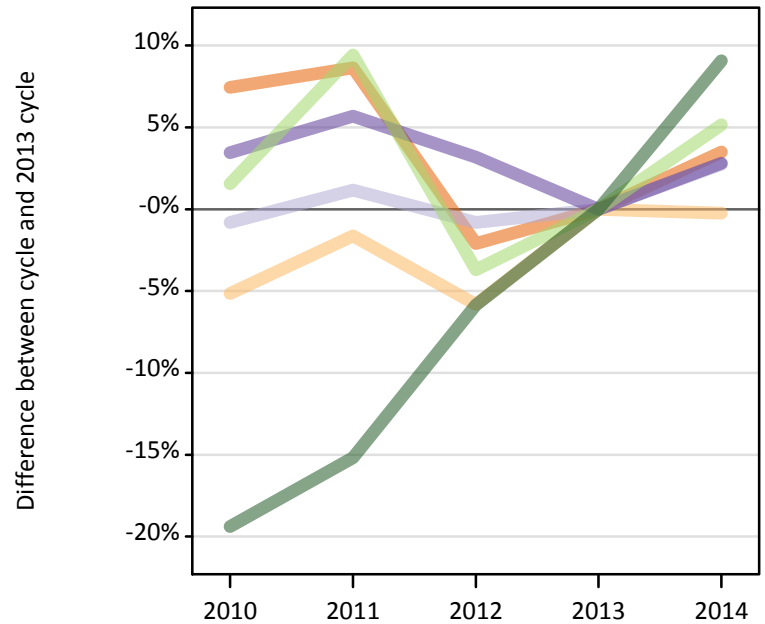
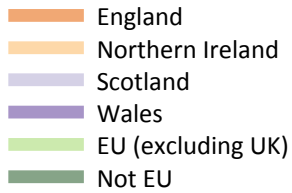

F.2 Applicants for all courses by domicile group

| Domicile of applicant | 2010 | 2011 | 2012 | 2013 | 2014 |
|-----------------------|---------|---------|---------|---------|---------|
| England | 444,620 | 449,580 | 405,110 | 413,820 | 428,250 |
| Northern Ireland | 18,930 | 19,630 | 18,800 | 19,960 | 19,910 |
| Scotland | 40,980 | 41,800 | 40,980 | 41,320 | 42,460 |
| Wales | 22,190 | 22,670 | 22,130 | 21,450 | 22,050 |
| --UK | 526,710 | 533,680 | 487,020 | 496,550 | 512,660 |
| EU (excluding UK) | 40,650 | 43,800 | 38,540 | 40,030 | 42,090 |
| Not EU | 42,860 | 45,110 | 50,060 | 53,180 | 58,000 |
| --All | 610,230 | 622,580 | 575,620 | 589,750 | 612,750 |

F.3 Applicants for all courses by domicile group

Difference between cycle and 2013 cycle

| Domicile of applicant | 2010 | 2011 | 2012 | 2013 | 2014 |
|-----------------------|------|------|------|------|------|
| England | 7% | 9% | -2% | 0% | 3% |
| Northern Ireland | -5% | -2% | -6% | 0% | 0% |
| Scotland | -1% | 1% | -1% | 0% | 3% |
| Wales | 3% | 6% | 3% | 0% | 3% |
| --UK | 6% | 7% | -2% | 0% | 3% |
| EU (excluding UK) | 2% | 9% | -4% | 0% | 5% |
| Not EU | -19% | -15% | -6% | 0% | 9% |
| --All | 3% | 6% | -2% | 0% | 4% |

F.4 Applicants for all courses by country of domicile and institution, 2014 cycle

| Domicile of applicant | Country of institution | | | | |
|-----------------------|------------------------|------------------|----------|--------|---------|
| | England | Northern Ireland | Scotland | Wales | UK |
| England | 427,450 | 2,550 | 28,740 | 42,830 | 428,250 |
| Northern Ireland | 10,320 | 17,710 | 5,360 | 1,040 | 19,910 |
| Scotland | 4,270 | 130 | 41,800 | 210 | 42,460 |
| Wales | 16,180 | 90 | 880 | 17,230 | 22,050 |
| --UK | 458,230 | 20,480 | 76,770 | 61,300 | 512,660 |
| EU (excluding UK) | 35,140 | 1,940 | 18,190 | 3,990 | 42,090 |
| Not EU | 56,830 | 1,160 | 13,920 | 6,870 | 58,000 |
| --All | 550,190 | 23,580 | 108,890 | 72,170 | 612,750 |

F.5 Applicants for all courses by domicile group

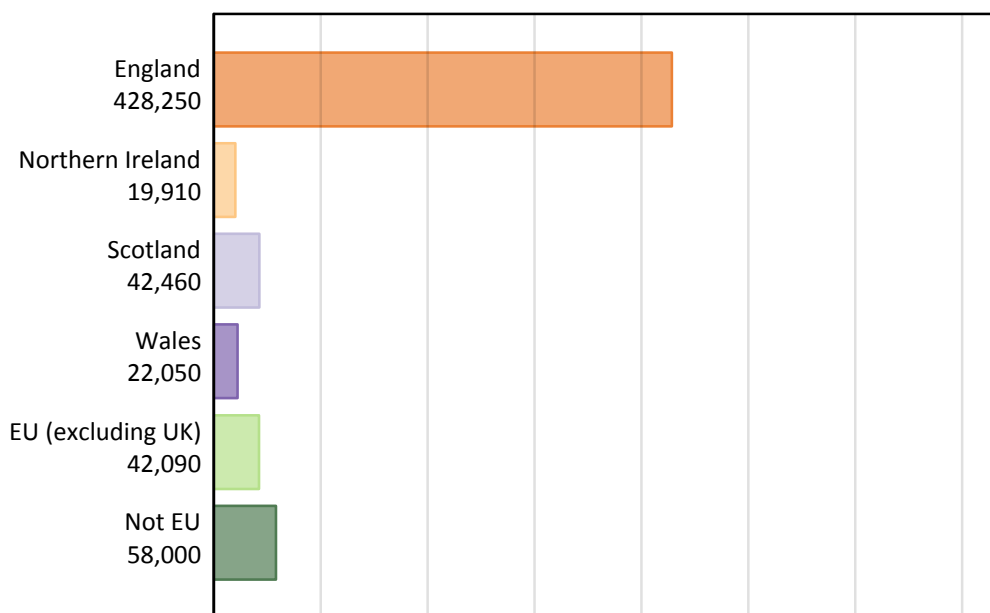

F.6 Applicants for all courses by country of institution

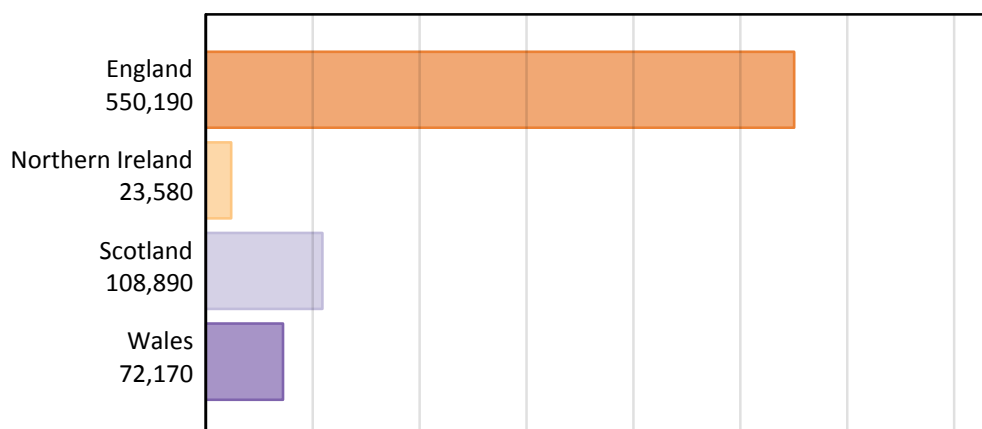

F.7 Applicants for all courses by country of domicile and institution

| Domicile of applicant | Country of institution | 2010 | 2011 | 2012 | 2013 | 2014 |
|-----------------------|------------------------|---------|---------|---------|---------|---------|
| England | England | 443,560 | 448,710 | 404,420 | 413,030 | 427,450 |
| | Northern Ireland | 1,450 | 1,790 | 2,100 | 2,270 | 2,550 |
| | Scotland | 30,960 | 26,230 | 24,730 | 28,340 | 28,740 |
| | Wales | 40,990 | 42,100 | 36,790 | 40,410 | 42,830 |
| | UK | 444,620 | 449,580 | 405,110 | 413,820 | 428,250 |
| Northern Ireland | England | 9,950 | 11,300 | 9,770 | 10,230 | 10,320 |
| | Northern Ireland | 16,410 | 16,810 | 16,570 | 17,660 | 17,710 |
| | Scotland | 5,720 | 6,120 | 5,200 | 6,070 | 5,360 |
| | Wales | 1,010 | 1,130 | 960 | 1,140 | 1,040 |
| | UK | 18,930 | 19,630 | 18,800 | 19,960 | 19,910 |
| Scotland | England | 5,060 | 4,950 | 4,170 | 4,230 | 4,270 |
| | Northern Ireland | 180 | 180 | 180 | 170 | 130 |
| | Scotland | 40,090 | 40,960 | 40,300 | 40,680 | 41,800 |
| | Wales | 340 | 330 | 210 | 200 | 210 |
| | UK | 40,980 | 41,800 | 40,980 | 41,320 | 42,460 |
| Wales | England | 14,470 | 15,150 | 15,490 | 15,350 | 16,180 |
| | Northern Ireland | 70 | 70 | 90 | 80 | 90 |
| | Scotland | 930 | 840 | 860 | 840 | 880 |
| | Wales | 18,240 | 18,630 | 17,720 | 17,030 | 17,230 |
| | UK | 22,190 | 22,670 | 22,130 | 21,450 | 22,050 |
| --UK | England | 473,040 | 480,120 | 433,840 | 442,840 | 458,230 |
| | Northern Ireland | 18,100 | 18,850 | 18,940 | 20,180 | 20,480 |
| | Scotland | 77,710 | 74,150 | 71,090 | 75,920 | 76,770 |
| | Wales | 60,580 | 62,180 | 55,680 | 58,770 | 61,300 |
| | UK | 526,710 | 533,680 | 487,020 | 496,550 | 512,660 |
| EU (excluding UK) | England | 35,130 | 38,120 | 31,710 | 32,900 | 35,140 |
| | Northern Ireland | 2,450 | 2,150 | 1,970 | 1,930 | 1,940 |
| | Scotland | 15,040 | 16,580 | 17,580 | 18,310 | 18,190 |
| | Wales | 4,020 | 3,980 | 3,330 | 3,660 | 3,990 |
| | UK | 40,650 | 43,800 | 38,540 | 40,030 | 42,090 |
| Not EU | England | 41,800 | 43,860 | 48,990 | 51,940 | 56,830 |
| | Northern Ireland | 500 | 540 | 700 | 790 | 1,160 |
| | Scotland | 9,320 | 9,890 | 12,050 | 12,670 | 13,920 |
| | Wales | 4,550 | 4,610 | 4,810 | 5,390 | 6,870 |
| | UK | 42,860 | 45,110 | 50,060 | 53,180 | 58,000 |
| --All | England | 549,960 | 562,100 | 514,540 | 527,670 | 550,190 |
| | Northern Ireland | 21,050 | 21,550 | 21,610 | 22,900 | 23,580 |
| | Scotland | 102,070 | 100,620 | 100,710 | 106,890 | 108,890 |
| | Wales | 69,150 | 70,770 | 63,820 | 67,820 | 72,170 |
| | UK | 610,230 | 622,580 | 575,620 | 589,750 | 612,750 |

F.8 First time applicants for all courses by domicile group

Difference between cycle and 2013 cycle

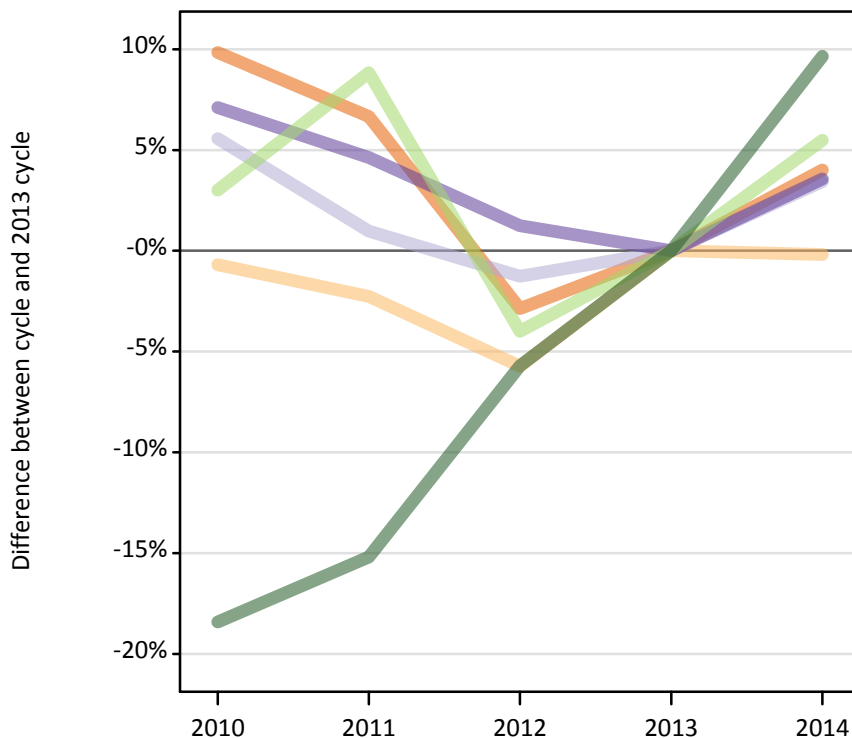
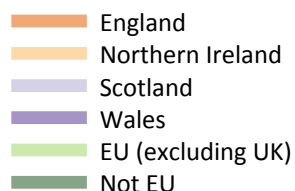

F.9 First time applicants for all courses by domicile group

| Domicile of applicant | 2010 | 2011 | 2012 | 2013 | 2014 |
|-----------------------|---------|---------|---------|---------|---------|
| England | 405,120 | 393,360 | 358,240 | 368,810 | 383,630 |
| Northern Ireland | 17,440 | 17,170 | 16,560 | 17,560 | 17,530 |
| Scotland | 37,740 | 36,100 | 35,300 | 35,750 | 36,980 |
| Wales | 20,650 | 20,170 | 19,520 | 19,280 | 19,960 |
| --UK | 480,950 | 466,800 | 429,610 | 441,400 | 458,100 |
| EU (excluding UK) | 38,110 | 40,270 | 35,520 | 37,000 | 39,030 |
| Not EU | 40,220 | 41,810 | 46,480 | 49,300 | 54,060 |
| --All | 559,280 | 548,870 | 511,620 | 527,700 | 551,190 |

F.10 First time applicants for all courses by domicile group

Difference between cycle and 2013 cycle

| Domicile of applicant | 2010 | 2011 | 2012 | 2013 | 2014 |
|-----------------------|------|------|------|------|------|
| England | 10% | 7% | -3% | 0% | 4% |
| Northern Ireland | -1% | -2% | -6% | 0% | 0% |
| Scotland | 6% | 1% | -1% | 0% | 3% |
| Wales | 7% | 5% | 1% | 0% | 4% |
| --UK | 9% | 6% | -3% | 0% | 4% |
| EU (excluding UK) | 3% | 9% | -4% | 0% | 5% |
| Not EU | -18% | -15% | -6% | 0% | 10% |
| --All | 6% | 4% | -3% | 0% | 4% |

F.11 Reapppliers for all courses by domicile group

Difference between cycle and 2013 cycle

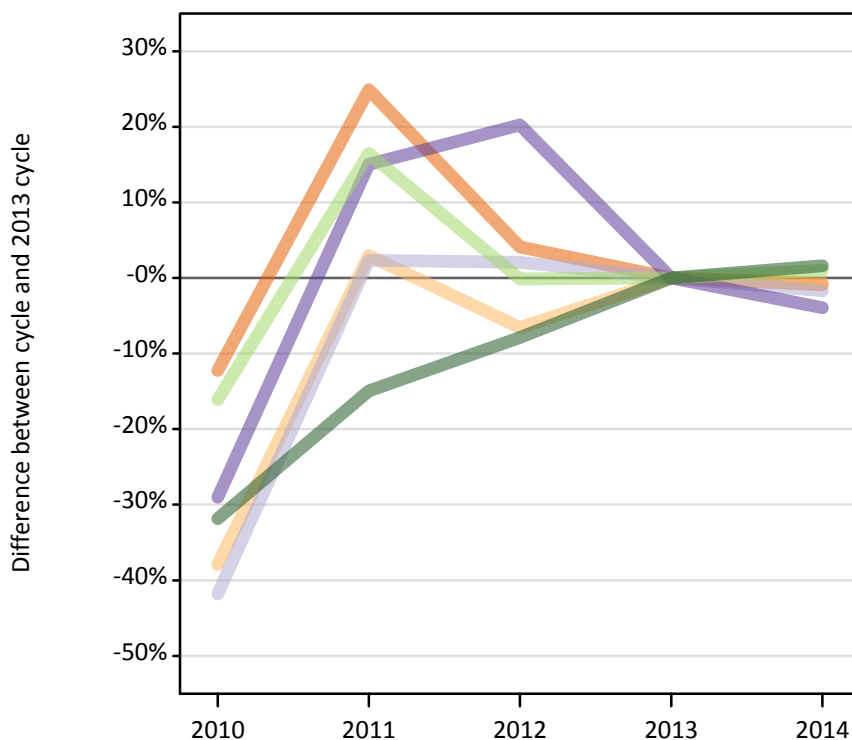
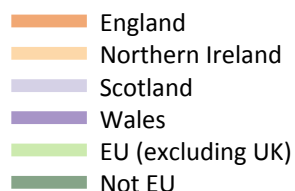

F.12 Reapppliers for all courses by domicile group

| Domicile of applicant | 2010 | 2011 | 2012 | 2013 | 2014 |
|-----------------------|--------|--------|--------|--------|--------|
| England | 39,500 | 56,220 | 46,870 | 45,010 | 44,620 |
| Northern Ireland | 1,490 | 2,470 | 2,240 | 2,400 | 2,380 |
| Scotland | 3,240 | 5,700 | 5,680 | 5,570 | 5,470 |
| Wales | 1,540 | 2,500 | 2,610 | 2,170 | 2,090 |
| --UK | 45,770 | 66,880 | 57,400 | 55,140 | 54,560 |
| EU (excluding UK) | 2,540 | 3,520 | 3,020 | 3,030 | 3,060 |
| Not EU | 2,640 | 3,300 | 3,570 | 3,880 | 3,940 |
| --All | 50,950 | 73,710 | 64,000 | 62,050 | 61,560 |

F.13 Reapppliers for all courses by domicile group

Difference between cycle and 2013 cycle

| Domicile of applicant | 2010 | 2011 | 2012 | 2013 | 2014 |
|-----------------------|------|------|------|------|------|
| England | -12% | 25% | 4% | 0% | -1% |
| Northern Ireland | -38% | 3% | -7% | 0% | -1% |
| Scotland | -42% | 2% | 2% | 0% | -2% |
| Wales | -29% | 15% | 20% | 0% | -4% |
| --UK | -17% | 21% | 4% | 0% | -1% |
| EU (excluding UK) | -16% | 16% | 0% | 0% | 1% |
| Not EU | -32% | -15% | -8% | 0% | 2% |
| --All | -18% | 19% | 3% | 0% | -1% |

F.14 Applicants for all courses by country of domicile and age group

Selected age groups split by first time applicants and reapplicants

| Domicile of applicant | Age group | 2010 | 2011 | 2012 | 2013 | 2014 |
|-----------------------|-------------------------|---------|---------|---------|---------|---------|
| England | 18 | 222,790 | 222,390 | 213,220 | 215,180 | 221,370 |
| | 19 | 86,650 | 90,970 | 73,570 | 82,410 | 84,320 |
| | 19 First time applicant | 64,810 | 60,050 | 50,410 | 57,990 | 61,430 |
| | 19 Reapplicant | 21,850 | 30,930 | 23,160 | 24,420 | 22,900 |
| Northern Ireland | 18 | 12,060 | 11,940 | 11,690 | 11,690 | 11,490 |
| | 19 | 2,490 | 3,020 | 2,670 | 2,950 | 3,030 |
| | 19 First time applicant | 1,430 | 1,310 | 1,170 | 1,280 | 1,540 |
| | 19 Reapplicant | 1,050 | 1,710 | 1,500 | 1,670 | 1,480 |
| Scotland | 18 | 19,660 | 19,280 | 19,040 | 18,980 | 19,300 |
| | 19 | 5,180 | 5,490 | 5,560 | 5,410 | 5,400 |
| | 19 First time applicant | 3,680 | 2,930 | 3,010 | 2,950 | 3,050 |
| | 19 Reapplicant | 1,500 | 2,560 | 2,560 | 2,460 | 2,350 |
| Wales | 18 | 11,870 | 11,530 | 11,340 | 11,020 | 11,410 |
| | 19 | 3,810 | 4,120 | 3,970 | 3,930 | 4,070 |
| | 19 First time applicant | 2,930 | 2,750 | 2,610 | 2,860 | 3,000 |
| | 19 Reapplicant | 880 | 1,370 | 1,360 | 1,080 | 1,080 |

F.15 Applicants for all courses by country of domicile and age group

Difference between cycle and 2013 cycle for selected age groups split by first time applicants and reapplicants

| Domicile of applicant | Age group | 2010 | 2011 | 2012 | 2013 | 2014 |
|-----------------------|-------------------------|------|------|------|------|------|
| England | 18 | 4% | 3% | -1% | 0% | 3% |
| | 19 | 5% | 10% | -11% | 0% | 2% |
| | 19 First time applicant | 12% | 4% | -13% | 0% | 6% |
| | 19 Reapplicant | -11% | 27% | -5% | 0% | -6% |
| Northern Ireland | 18 | 3% | 2% | 0% | 0% | -2% |
| | 19 | -16% | 2% | -9% | 0% | 3% |
| | 19 First time applicant | 12% | 2% | -9% | 0% | 20% |
| | 19 Reapplicant | -37% | 3% | -10% | 0% | -11% |
| Scotland | 18 | 4% | 2% | 0% | 0% | 2% |
| | 19 | -4% | 1% | 3% | 0% | 0% |
| | 19 First time applicant | 25% | -1% | 2% | 0% | 3% |
| | 19 Reapplicant | -39% | 4% | 4% | 0% | -4% |
| Wales | 18 | 8% | 5% | 3% | 0% | 4% |
| | 19 | -3% | 5% | 1% | 0% | 4% |
| | 19 First time applicant | 3% | -4% | -9% | 0% | 5% |
| | 19 Reapplicant | -18% | 27% | 26% | 0% | 0% |

F.16 Technical notes and definitions

Applicants have been able to submit applications for all 2014 courses since early September. People who submit their applications to UCAS by the January deadline are considered 'on time' applicants for the large majority of courses offered through UCAS. Some art and design courses have a later deadline of 24 March. Almost all main scheme applications have been received by 24 March 2013.

Counts of the number of applicants reported have been rounded to the nearest 10 applicants, this may result in instances where totals do not equal the sum of the components. Proportional changes have been rounded to the nearest whole percentage point.

The Channel Islands and the Isle of Man are assigned as 'Not EU'. The previous January statistical release assigned the Channel Islands and Isle of Man in the 'UK' therefore the figures for earlier cycles may not match the previous January statistical release.

Age

This statistical release uses country-specific age definitions which align with the cut off points for school/college cohorts within the different administrations of the UK. For England and Wales ages are defined on the 31 August, for Northern Ireland on the 1 July and for Scotland on the 28 February the following year. Defining ages in this way matches the assignment of children to school cohorts. For applicants outside of the UK the cohort cut off for England and Wales has been used.

Applicants

A person who has made an application in the UCAS system during the cycle reported, this includes those who submit applications for deferred entry.

Country of institution

An applicant may be counted once for each institution country they have applied to in the main scheme. If an applicant has applied to institutions in multiple countries then the applicant is counted once within each country of institution applied to.

Domicile

Declared area of permanent residence. The Channel Islands and the Isle of Man have been assigned as 'Not EU'.

First time applicant

An applicant that did not apply to the UCAS scheme in the previous cycle.

Main scheme

The main UCAS application scheme through which up to five institutions/courses can be applied to. This opens in September and closes to new applications on 30 June the following year.

Reapplicant

An applicant that applied to the UCAS scheme in the previous cycle.