

Applicants at the 15 January deadline (2014 cycle)

D.1 Applicants for all courses by domicile group

Difference between cycle and 2013 cycle

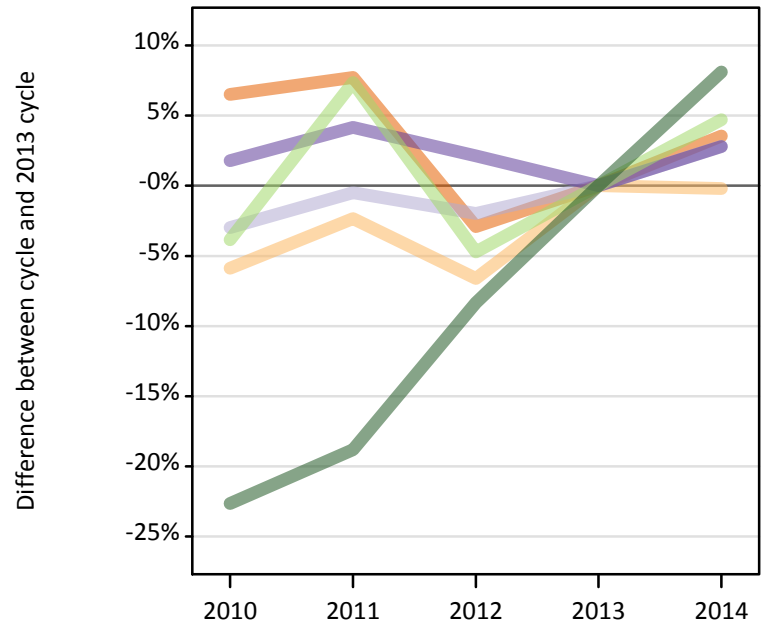
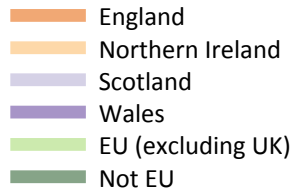

D.2 Applicants for all courses by domicile group

Domicile of applicant	2010	2011	2012	2013	2014
England	419,990	424,800	382,840	394,330	408,300
Northern Ireland	18,440	19,130	18,290	19,590	19,550
Scotland	38,760	39,760	39,170	39,950	41,080
Wales	20,810	21,290	20,880	20,440	21,010
--UK	498,000	504,980	461,180	474,310	489,940
EU (excluding UK)	36,530	40,790	36,210	37,990	39,780
Not EU	35,980	37,760	42,640	46,510	50,290
--All	570,510	583,530	540,020	558,820	580,000

D.3 Applicants for all courses by domicile group

Difference between cycle and 2013 cycle

Domicile of applicant	2010	2011	2012	2013	2014
England	7%	8%	-3%	0%	4%
Northern Ireland	-6%	-2%	-7%	0%	0%
Scotland	-3%	0%	-2%	0%	3%
Wales	2%	4%	2%	0%	3%
--UK	5%	6%	-3%	0%	3%
EU (excluding UK)	-4%	7%	-5%	0%	5%
Not EU	-23%	-19%	-8%	0%	8%
--All	2%	4%	-3%	0%	4%

D.4 Applicants for all courses by country of domicile and institution, 2014 cycle

Domicile of applicant	Country of institution				
	England	Northern Ireland	Scotland	Wales	UK
England	407,600	2,490	28,370	42,000	408,300
Northern Ireland	10,140	17,400	5,310	1,020	19,550
Scotland	4,090	130	40,470	200	41,080
Wales	15,740	90	860	16,350	21,010
--UK	437,570	20,110	75,010	59,560	489,940
EU (excluding UK)	33,140	1,860	17,610	3,780	39,780
Not EU	49,420	1,020	12,510	5,390	50,290
--All	520,140	22,990	105,140	68,740	580,000

D.5 Applicants for all courses by domicile group

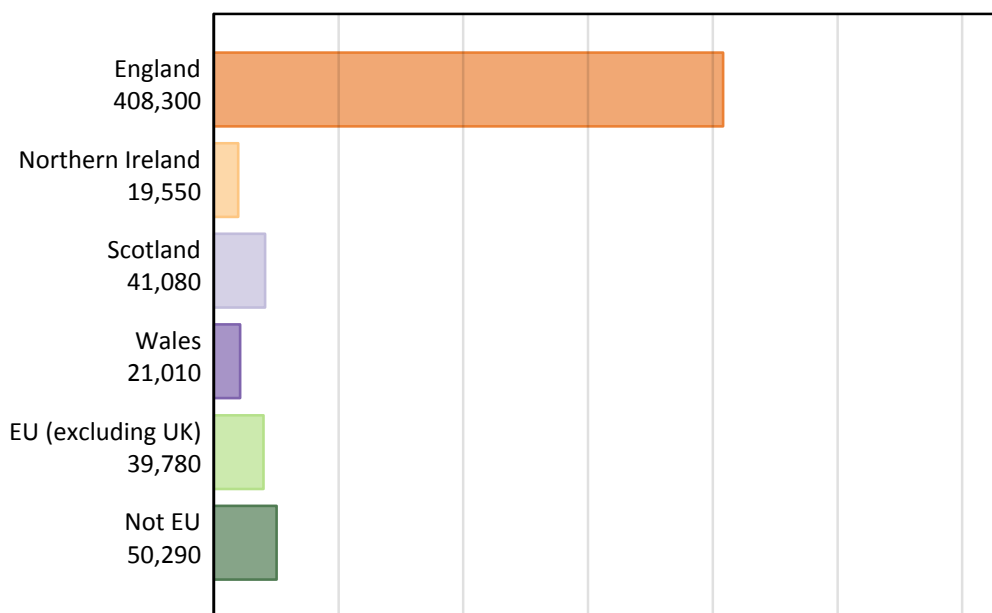

D.6 Applicants for all courses by country of institution

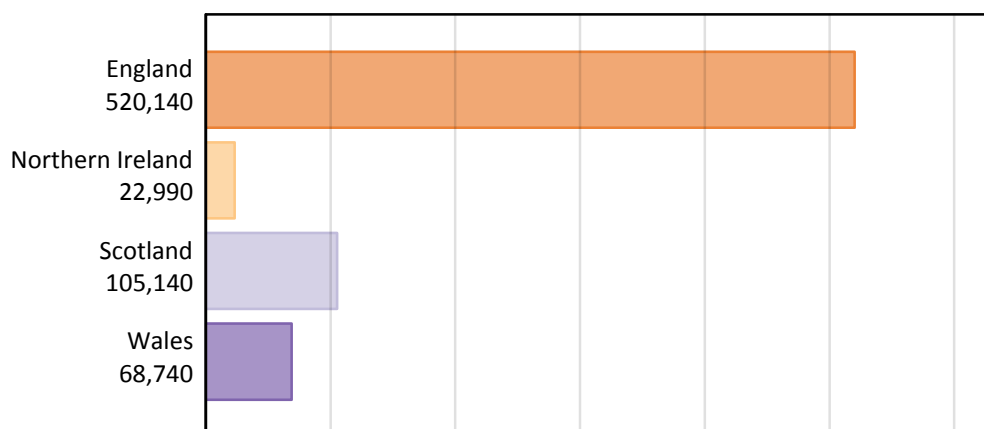

D.7 Applicants for all courses by country of domicile and institution

Domicile of applicant	Country of institution	2010	2011	2012	2013	2014
England	England	419,070	424,050	382,240	393,620	407,600
	Northern Ireland	1,420	1,760	2,050	2,220	2,490
	Scotland	30,560	25,800	24,310	27,950	28,370
	Wales	39,980	40,990	35,950	39,620	42,000
	UK	419,990	424,800	382,840	394,330	408,300
Northern Ireland	England	9,740	11,060	9,540	10,070	10,140
	Northern Ireland	16,000	16,410	16,170	17,350	17,400
	Scotland	5,660	6,040	5,130	6,010	5,310
	Wales	990	1,100	940	1,120	1,020
	UK	18,440	19,130	18,290	19,590	19,550
Scotland	England	4,800	4,750	3,980	4,080	4,090
	Northern Ireland	170	170	170	160	130
	Scotland	37,960	38,990	38,560	39,360	40,470
	Wales	330	310	190	190	200
	UK	38,760	39,760	39,170	39,950	41,080
Wales	England	13,990	14,610	14,980	14,900	15,740
	Northern Ireland	70	70	90	80	90
	Scotland	920	830	840	800	860
	Wales	16,980	17,410	16,620	16,180	16,350
	UK	20,810	21,290	20,880	20,440	21,010
--UK	England	447,600	454,460	410,730	422,670	437,570
	Northern Ireland	17,650	18,410	18,470	19,820	20,110
	Scotland	75,100	71,650	68,840	74,130	75,010
	Wales	58,270	59,820	53,700	57,100	59,560
	UK	498,000	504,980	461,180	474,310	489,940
EU (excluding UK)	England	31,940	35,520	29,740	31,140	33,140
	Northern Ireland	2,360	2,060	1,880	1,850	1,860
	Scotland	13,910	15,940	16,900	17,770	17,610
	Wales	3,660	3,560	3,090	3,430	3,780
	UK	36,530	40,790	36,210	37,990	39,780
Not EU	England	35,160	37,010	41,840	45,550	49,420
	Northern Ireland	400	410	560	680	1,020
	Scotland	8,220	8,540	10,630	11,330	12,510
	Wales	3,550	3,380	3,740	4,420	5,390
	UK	35,980	37,760	42,640	46,510	50,290
--All	England	514,700	526,990	482,310	499,360	520,140
	Northern Ireland	20,410	20,880	20,910	22,350	22,990
	Scotland	97,230	96,130	96,360	103,220	105,140
	Wales	65,480	66,760	60,530	64,950	68,740
	UK	570,510	583,530	540,020	558,820	580,000

D.8 First time applicants for all courses by domicile group Difference between cycle and 2013 cycle

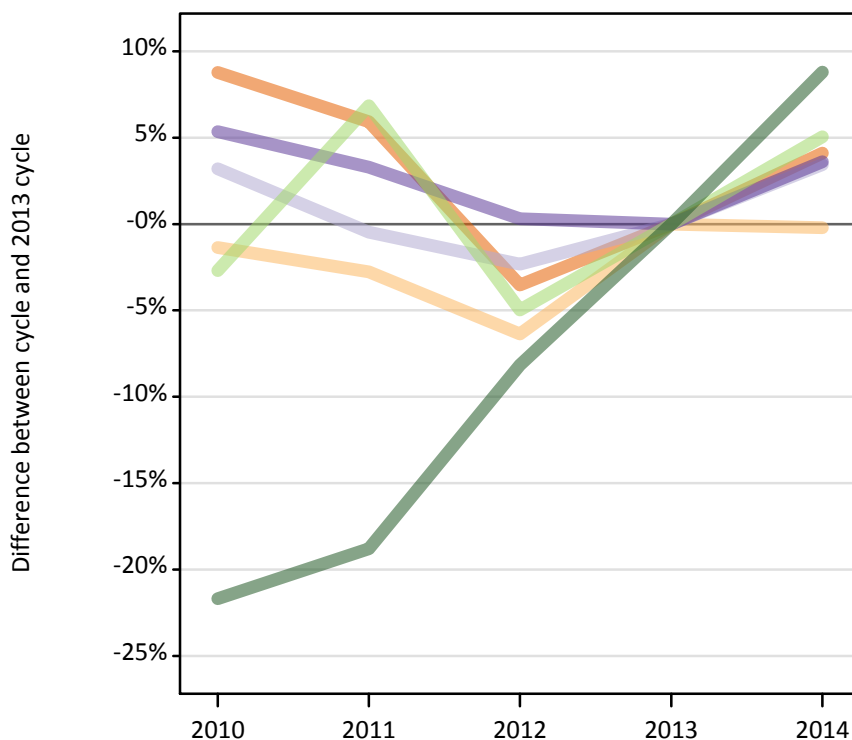
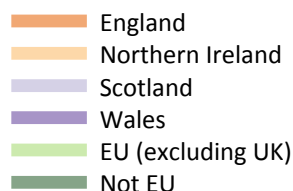

D.9 First time applicants for all courses by domicile group

Domicile of applicant	2010	2011	2012	2013	2014
England	384,130	374,040	340,650	353,130	367,650
Northern Ireland	17,070	16,830	16,200	17,300	17,270
Scotland	35,790	34,510	33,870	34,680	35,870
Wales	19,440	19,060	18,510	18,460	19,120
--UK	456,430	444,440	409,240	423,570	439,910
EU (excluding UK)	34,230	37,590	33,430	35,180	36,960
Not EU	33,850	35,090	39,690	43,220	47,020
--All	524,510	517,120	482,360	501,970	523,890

D.10 First time applicants for all courses by domicile group Difference between cycle and 2013 cycle

Domicile of applicant	2010	2011	2012	2013	2014
England	9%	6%	-4%	0%	4%
Northern Ireland	-1%	-3%	-6%	0%	0%
Scotland	3%	0%	-2%	0%	3%
Wales	5%	3%	0%	0%	4%
--UK	8%	5%	-3%	0%	4%
EU (excluding UK)	-3%	7%	-5%	0%	5%
Not EU	-22%	-19%	-8%	0%	9%
--All	4%	3%	-4%	0%	4%

D.11 Reapppliers for all courses by domicile group

Difference between cycle and 2013 cycle

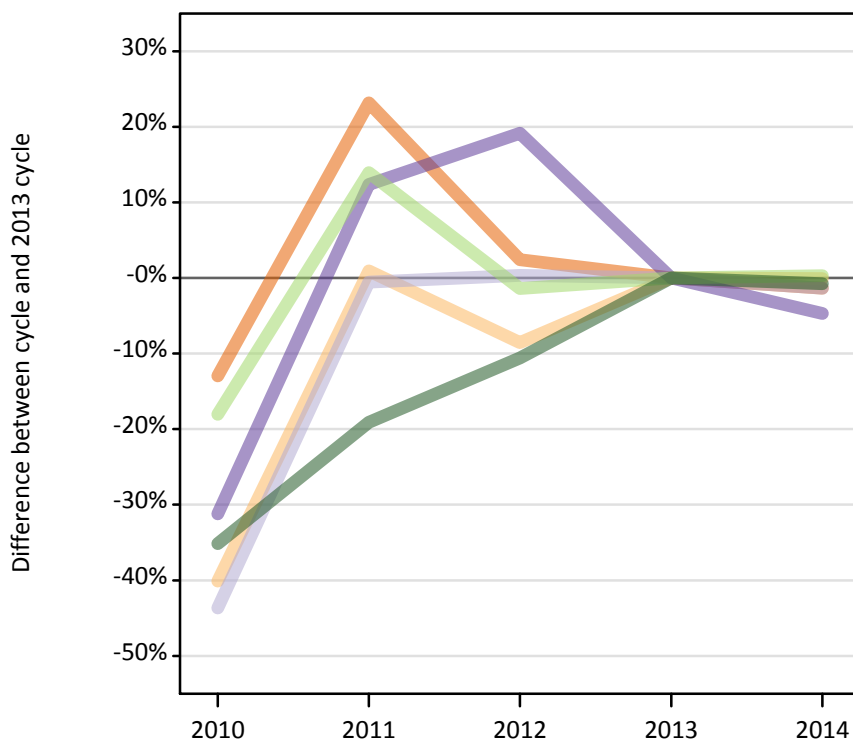
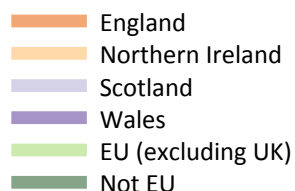

D.12 Reapppliers for all courses by domicile group

Domicile of applicant	2010	2011	2012	2013	2014
England	35,860	50,760	42,200	41,200	40,650
Northern Ireland	1,370	2,300	2,090	2,280	2,280
Scotland	2,970	5,250	5,300	5,280	5,210
Wales	1,360	2,230	2,360	1,980	1,890
--UK	41,570	60,540	51,940	50,740	50,030
EU (excluding UK)	2,310	3,200	2,770	2,810	2,820
Not EU	2,140	2,660	2,950	3,290	3,270
--All	46,010	66,410	57,660	56,850	56,120

D.13 Reapppliers for all courses by domicile group

Difference between cycle and 2013 cycle

Domicile of applicant	2010	2011	2012	2013	2014
England	-13%	23%	2%	0%	-1%
Northern Ireland	-40%	1%	-9%	0%	0%
Scotland	-44%	-1%	0%	0%	-1%
Wales	-31%	12%	19%	0%	-5%
--UK	-18%	19%	2%	0%	-1%
EU (excluding UK)	-18%	14%	-1%	0%	0%
Not EU	-35%	-19%	-11%	0%	-1%
--All	-19%	17%	1%	0%	-1%

D.14 Applicants for all courses by country of domicile and age group

Selected age groups split by first time applicants and reapplicants

Domicile of applicant	Age group	2010	2011	2012	2013	2014
England	18	220,200	219,830	210,790	213,190	219,420
	19	82,250	86,740	69,600	78,950	80,900
	19 First time applicant	61,680	57,700	48,090	56,030	59,480
	19 Reapplicant	20,570	29,040	21,510	22,930	21,420
Northern Ireland	18	12,020	11,890	11,650	11,670	11,450
	19	2,350	2,900	2,550	2,870	2,950
	19 First time applicant	1,380	1,270	1,130	1,260	1,520
	19 Reapplicant	970	1,620	1,420	1,600	1,440
Scotland	18	19,560	19,160	18,950	18,930	19,260
	19	4,890	5,220	5,330	5,250	5,270
	19 First time applicant	3,470	2,830	2,920	2,890	3,000
	19 Reapplicant	1,420	2,390	2,410	2,360	2,270
Wales	18	11,680	11,370	11,210	10,910	11,280
	19	3,480	3,850	3,740	3,740	3,850
	19 First time applicant	2,690	2,600	2,480	2,740	2,870
	19 Reapplicant	780	1,250	1,260	1,000	980

D.15 Applicants for all courses by country of domicile and age group

Difference between cycle and 2013 cycle for selected age groups split by first time applicants and reapplicants

Domicile of applicant	Age group	2010	2011	2012	2013	2014
England	18	3%	3%	-1%	0%	3%
	19	4%	10%	-12%	0%	2%
	19 First time applicant	10%	3%	-14%	0%	6%
	19 Reapplicant	-10%	27%	-6%	0%	-7%
Northern Ireland	18	3%	2%	0%	0%	-2%
	19	-18%	1%	-11%	0%	3%
	19 First time applicant	9%	1%	-10%	0%	20%
	19 Reapplicant	-39%	1%	-12%	0%	-11%
Scotland	18	3%	1%	0%	0%	2%
	19	-7%	-1%	2%	0%	0%
	19 First time applicant	20%	-2%	1%	0%	4%
	19 Reapplicant	-40%	1%	2%	0%	-4%
Wales	18	7%	4%	3%	0%	3%
	19	-7%	3%	0%	0%	3%
	19 First time applicant	-2%	-5%	-9%	0%	5%
	19 Reapplicant	-22%	25%	26%	0%	-2%

D.16 Technical notes and definitions

Applicants have been able to submit applications for all 2014 courses since early September.

People who submit their applications to UCAS by the January deadline are considered 'on time' applicants for the large majority of courses offered through UCAS.

Counts of the number of applicants reported have been rounded to the nearest 10 applicants, this may result in instances where totals do not equal the sum of the components. Proportional changes have been rounded to the nearest whole percentage point.

The Channel Islands and the Isle of Man are assigned as 'Not EU'. The previous January statistical release assigned the Channel Islands and Isle of Man in the 'UK' therefore the figures for earlier cycles may not match the previous January statistical release.

Age

This statistical release uses country-specific age definitions which align with the cut off points for school/college cohorts within the different administrations of the UK. For England and Wales ages are defined on the 31 August, for Northern Ireland on the 1 July and for Scotland on the 28 February the following year. Defining ages in this way matches the assignment of children to school cohorts. For applicants outside of the UK the cohort cut off for England and Wales has been used.

Applicants

A person who has made an application in the UCAS system during the cycle reported, this includes those who submit applications for deferred entry.

Country of institution

An applicant may be counted once for each institution country they have applied to. If an applicant has applied to institutions in multiple countries then the applicant is counted once within each country of institution applied to.

Domicile

Declared area of permanent residence. The Channel Islands and the Isle of Man have been assigned as 'Not EU'.

First time applicant

An applicant that did not apply to the UCAS scheme in the previous cycle.

Reapplicant

An applicant that applied to the UCAS scheme in the previous cycle.