

Applicants at the 15 January deadline (2016 cycle)

D.1 Applicants for all courses by domicile group

Difference between cycle and 2015 cycle

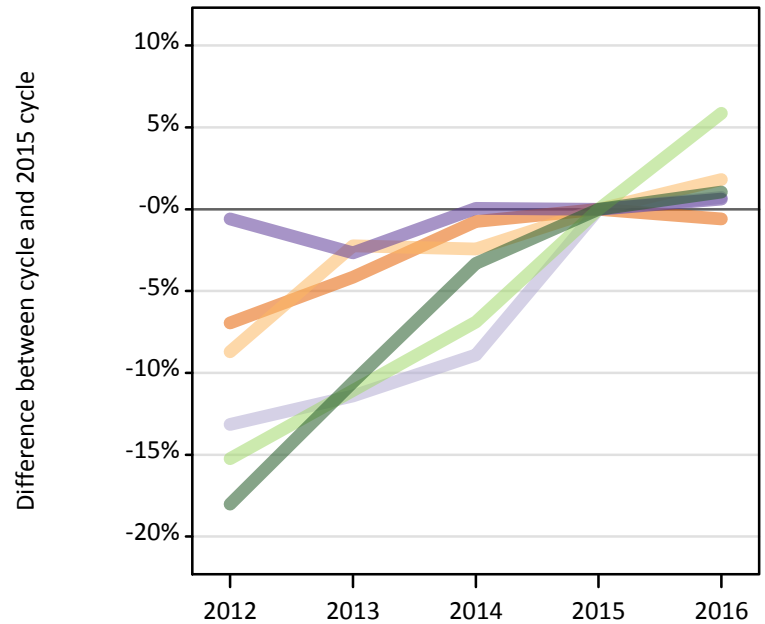
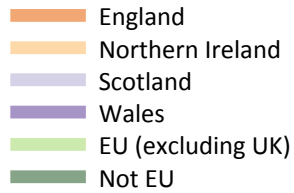

D.2 Applicants for all courses by domicile group

Domicile of applicant	2012	2013	2014	2015	2016
England	382,840	394,330	408,300	411,420	408,990
Northern Ireland	18,290	19,590	19,550	20,040	20,400
Scotland	39,170	39,950	41,080	45,100	45,420
Wales	20,880	20,440	21,010	21,000	21,130
--UK	461,180	474,310	489,940	497,550	495,940
EU (excluding UK)	36,210	37,990	39,780	42,720	45,220
Not EU	42,640	46,510	50,290	52,020	52,560
--All	540,020	558,820	580,000	592,290	593,720

D.3 Applicants for all courses by domicile group

Difference between cycle and 2015 cycle

Domicile of applicant	2012	2013	2014	2015	2016
England	-7%	-4%	-1%	0%	-1%
Northern Ireland	-9%	-2%	-2%	0%	2%
Scotland	-13%	-11%	-9%	0%	1%
Wales	-1%	-3%	0%	0%	1%
--UK	-7%	-5%	-2%	0%	0%
EU (excluding UK)	-15%	-11%	-7%	0%	6%
Not EU	-18%	-11%	-3%	0%	1%
--All	-9%	-6%	-2%	0%	0%

D.4 Applicants for all courses by country of domicile and provider, 2016 cycle

Domicile of applicant	Country of provider				
	England	Northern Ireland	Scotland	Wales	UK
England	408,260	2,430	29,190	42,190	408,990
Northern Ireland	11,020	18,010	5,550	1,240	20,400
Scotland	4,360	200	44,740	190	45,420
Wales	16,160	100	880	16,290	21,130
--UK	439,790	20,730	80,350	59,900	495,940
EU (excluding UK)	38,510	1,740	18,670	4,920	45,220
Not EU	51,670	1,090	13,710	5,420	52,560
--All	529,960	23,560	112,730	70,250	593,720

D.5 Applicants for all courses by domicile group

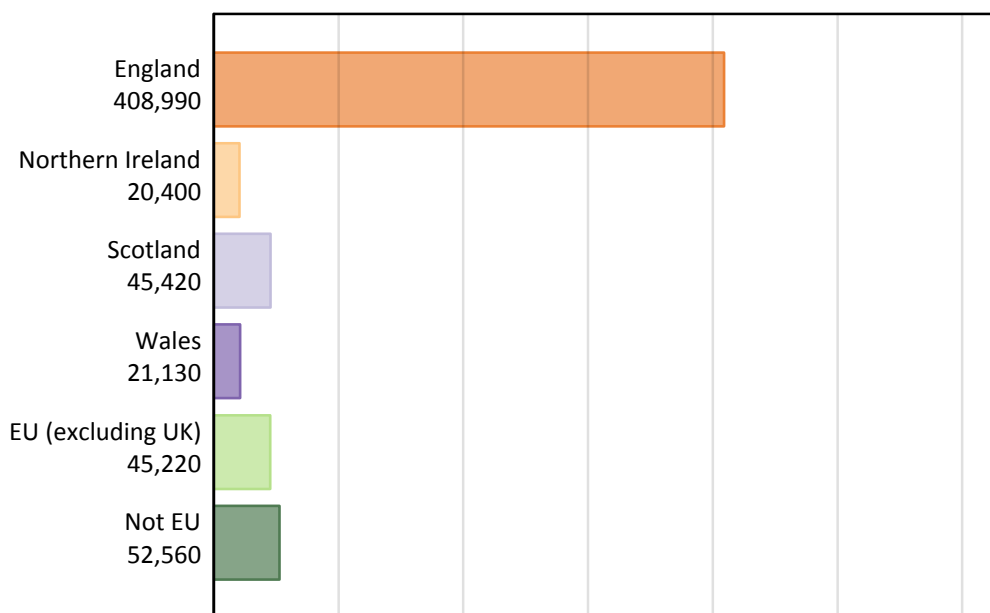

D.6 Applicants for all courses by country of provider

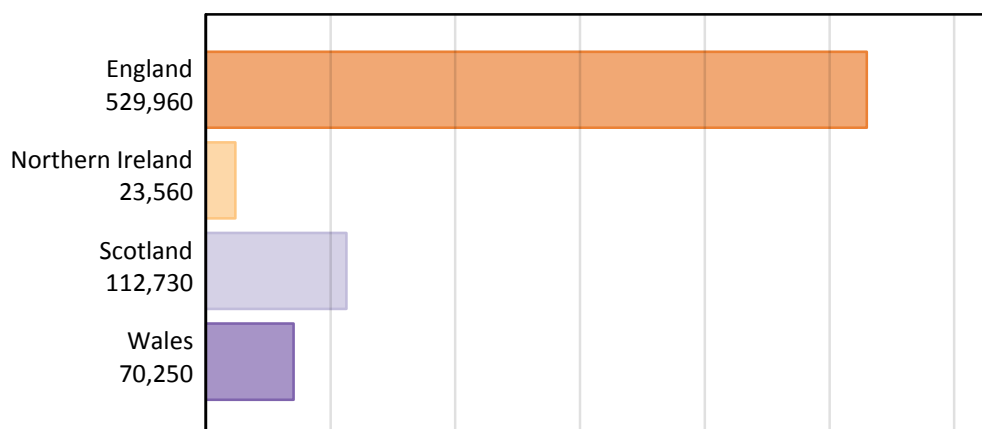

D.7 Applicants for all courses by country of domicile and provider

Domicile of applicant	Country of provider	2012	2013	2014	2015	2016
England	England	382,240	393,620	407,600	410,420	408,260
	Northern Ireland	2,050	2,220	2,490	2,910	2,430
	Scotland	24,310	27,950	28,370	28,940	29,190
	Wales	35,950	39,620	42,000	42,560	42,190
	UK	382,840	394,330	408,300	411,420	408,990
Northern Ireland	England	9,540	10,070	10,140	10,370	11,020
	Northern Ireland	16,170	17,350	17,400	17,830	18,010
	Scotland	5,130	6,010	5,310	5,320	5,550
	Wales	940	1,120	1,020	1,010	1,240
	UK	18,290	19,590	19,550	20,040	20,400
Scotland	England	3,980	4,080	4,090	4,180	4,360
	Northern Ireland	170	160	130	200	200
	Scotland	38,560	39,360	40,470	44,430	44,740
	Wales	190	190	200	190	190
	UK	39,170	39,950	41,080	45,100	45,420
Wales	England	14,980	14,900	15,740	16,170	16,160
	Northern Ireland	90	80	90	100	100
	Scotland	840	800	860	840	880
	Wales	16,620	16,180	16,350	16,110	16,290
	UK	20,880	20,440	21,010	21,000	21,130
--UK	England	410,730	422,670	437,570	441,130	439,790
	Northern Ireland	18,470	19,820	20,110	21,040	20,730
	Scotland	68,840	74,130	75,010	79,530	80,350
	Wales	53,700	57,100	59,560	59,880	59,900
	UK	461,180	474,310	489,940	497,550	495,940
EU (excluding UK)	England	29,740	31,140	33,140	35,900	38,510
	Northern Ireland	1,880	1,850	1,860	1,770	1,740
	Scotland	16,900	17,770	17,610	18,140	18,670
	Wales	3,090	3,430	3,780	4,040	4,920
	UK	36,210	37,990	39,780	42,720	45,220
Not EU	England	41,840	45,550	49,420	51,100	51,670
	Northern Ireland	560	680	1,020	1,070	1,090
	Scotland	10,630	11,330	12,510	13,180	13,710
	Wales	3,740	4,420	5,390	5,430	5,420
	UK	42,640	46,510	50,290	52,020	52,560
--All	England	482,310	499,360	520,140	528,140	529,960
	Northern Ireland	20,910	22,350	22,990	23,880	23,560
	Scotland	96,360	103,220	105,140	110,850	112,730
	Wales	60,530	64,950	68,740	69,340	70,250
	UK	540,020	558,820	580,000	592,290	593,720

D.8 First time applicants for all courses by domicile group Difference between cycle and 2015 cycle

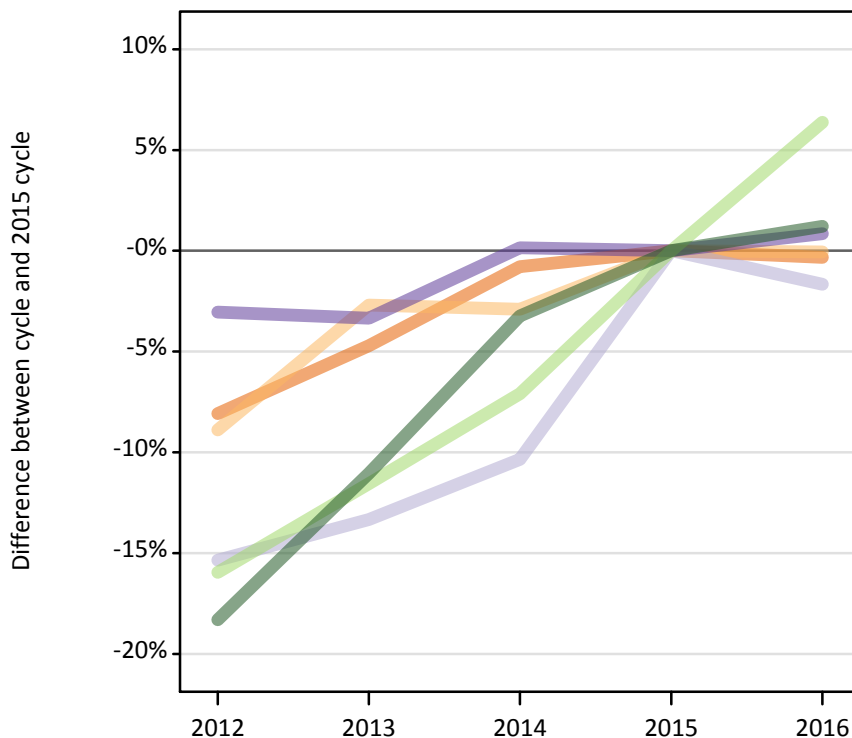
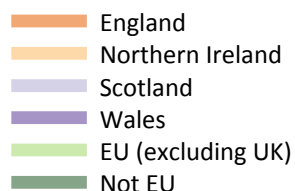

D.9 First time applicants for all courses by domicile group

Domicile of applicant	2012	2013	2014	2015	2016
England	340,650	353,130	367,650	370,560	369,360
Northern Ireland	16,200	17,300	17,270	17,780	17,780
Scotland	33,870	34,680	35,870	40,020	39,350
Wales	18,510	18,460	19,120	19,090	19,260
--UK	409,240	423,570	439,910	447,450	445,740
EU (excluding UK)	33,430	35,180	36,960	39,780	42,310
Not EU	39,690	43,220	47,020	48,590	49,180
--All	482,360	501,970	523,890	535,820	537,240

D.10 First time applicants for all courses by domicile group Difference between cycle and 2015 cycle

Domicile of applicant	2012	2013	2014	2015	2016
England	-8%	-5%	-1%	0%	0%
Northern Ireland	-9%	-3%	-3%	0%	0%
Scotland	-15%	-13%	-10%	0%	-2%
Wales	-3%	-3%	0%	0%	1%
--UK	-9%	-5%	-2%	0%	0%
EU (excluding UK)	-16%	-12%	-7%	0%	6%
Not EU	-18%	-11%	-3%	0%	1%
--All	-10%	-6%	-2%	0%	0%

D.11 Reapppliers for all courses by domicile group

Difference between cycle and 2015 cycle

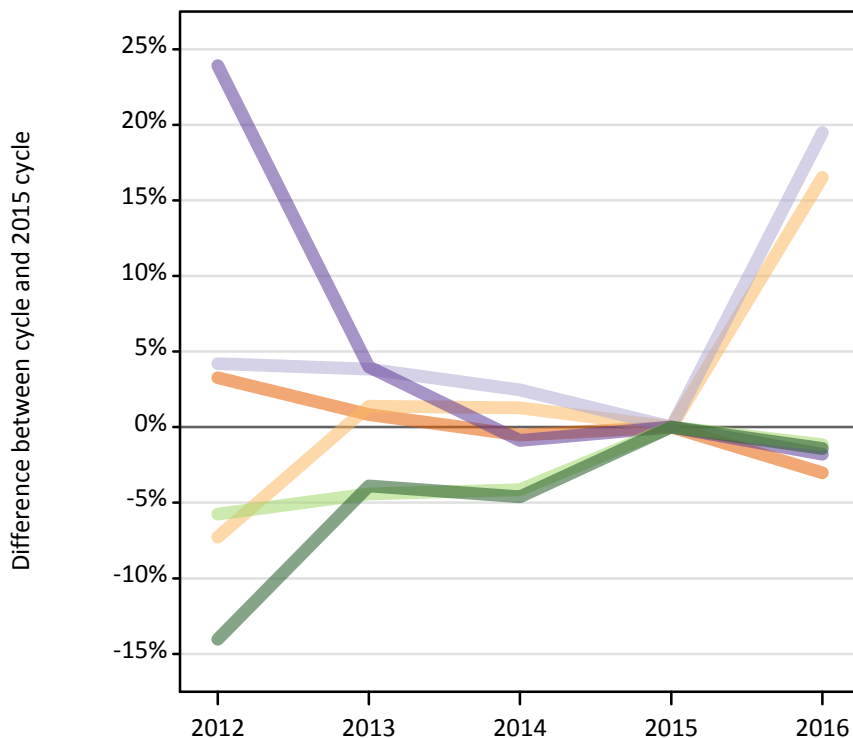

D.12 Reapppliers for all courses by domicile group

Domicile of applicant	2012	2013	2014	2015	2016
England	42,200	41,200	40,650	40,860	39,630
Northern Ireland	2,090	2,280	2,280	2,250	2,620
Scotland	5,300	5,280	5,210	5,080	6,070
Wales	2,360	1,980	1,890	1,910	1,870
--UK	51,940	50,740	50,030	50,100	50,190
EU (excluding UK)	2,770	2,810	2,820	2,940	2,910
Not EU	2,950	3,290	3,270	3,430	3,380
--All	57,660	56,850	56,120	56,470	56,480

D.13 Reapppliers for all courses by domicile group

Difference between cycle and 2015 cycle

Domicile of applicant	2012	2013	2014	2015	2016
England	3%	1%	-1%	0%	-3%
Northern Ireland	-7%	1%	1%	0%	17%
Scotland	4%	4%	2%	0%	19%
Wales	24%	4%	-1%	0%	-2%
--UK	4%	1%	0%	0%	0%
EU (excluding UK)	-6%	-4%	-4%	0%	-1%
Not EU	-14%	-4%	-5%	0%	-1%
--All	2%	1%	-1%	0%	0%

D.14 Applicants for all courses by country of domicile and age group

Selected age groups split by first time applicants and reapplicants

Domicile of applicant	Age group	2012	2013	2014	2015	2016
England	18	210,790	213,190	219,420	228,060	230,360
	19	69,600	78,950	80,900	81,480	80,470
	19 First time applicant	48,090	56,030	59,480	59,950	59,150
	19 Reapplicant	21,510	22,930	21,420	21,530	21,320
Northern Ireland	18	11,650	11,670	11,450	11,940	11,760
	19	2,550	2,870	2,950	3,000	3,440
	19 First time applicant	1,130	1,260	1,520	1,510	1,670
	19 Reapplicant	1,420	1,600	1,440	1,490	1,770
Scotland	18	18,950	18,930	19,260	19,440	19,190
	19	5,330	5,250	5,270	5,450	5,700
	19 First time applicant	2,920	2,890	3,000	3,140	3,280
	19 Reapplicant	2,410	2,360	2,270	2,300	2,420
Wales	18	11,210	10,910	11,280	11,650	11,690
	19	3,740	3,740	3,850	3,780	3,930
	19 First time applicant	2,480	2,740	2,870	2,780	2,960
	19 Reapplicant	1,260	1,000	980	1,000	970

D.15 Applicants for all courses by country of domicile and age group

Difference between cycle and 2015 cycle for selected age groups split by first time applicants and reapplicants

Domicile of applicant	Age group	2012	2013	2014	2015	2016
England	18	-8%	-7%	-4%	0%	1%
	19	-15%	-3%	-1%	0%	-1%
	19 First time applicant	-20%	-7%	-1%	0%	-1%
	19 Reapplicant	0%	7%	0%	0%	-1%
Northern Ireland	18	-2%	-2%	-4%	0%	-1%
	19	-15%	-5%	-2%	0%	15%
	19 First time applicant	-25%	-17%	1%	0%	11%
	19 Reapplicant	-5%	8%	-4%	0%	19%
Scotland	18	-3%	-3%	-1%	0%	-1%
	19	-2%	-4%	-3%	0%	5%
	19 First time applicant	-7%	-8%	-4%	0%	4%
	19 Reapplicant	4%	2%	-2%	0%	5%
Wales	18	-4%	-6%	-3%	0%	0%
	19	-1%	-1%	2%	0%	4%
	19 First time applicant	-11%	-2%	3%	0%	6%
	19 Reapplicant	26%	0%	-2%	0%	-3%

D.16 Technical notes and definitions

Applicants have been able to submit applications for all 2016 courses since early September.

Applicants who submit their applications to UCAS by the January deadline are considered as 'on time' applicants for the large majority of courses offered through UCAS.

This statistical release covers all Main Scheme applicants who submit their applications to UCAS by the January deadline, including those who have applied for courses with a 15 October deadline. Counts of RPAs (records of prior acceptance) are not included.

Counts of the number of applicants reported have been rounded to the nearest 10 applicants, this may result in instances where totals do not equal the sum of the components. Proportional changes have been rounded to the nearest whole percentage point.

Age

This statistical release uses country-specific age definitions which align with the cut off points for school/college cohorts within the different administrations of the UK. For England and Wales ages are defined on the 31 August, for Northern Ireland on the 1 July and for Scotland on the 28 February the following year. Defining ages in this way matches the assignment of children to school cohorts. For applicants outside of the UK the cohort cut off for England and Wales has been used.

Applicant

A person who has made an application in the UCAS system during the cycle reported, this includes those who submit applications for deferred entry.

Country of provider

An applicant may be counted once for each provider country they have applied to. If an applicant has applied to providers in multiple countries then the applicant is counted once within each country of provider applied to.

Domicile

Declared area of permanent residence. The Channel Islands and the Isle of Man have been assigned as 'Not EU'.

First time applicant

An applicant that did not apply to the UCAS scheme in the previous cycle.

Main Scheme

The main UCAS Undergraduate application scheme, through which up to five providers/courses can be applied to. Opens in September and closes to new applications on 30 June.

Reapplicant

An applicant that applied to the UCAS scheme in the previous cycle.