

Applicants by sex and age at the 15 January deadline

D.2.1 Applicants by sex : All domiciles Difference between cycle and 2016 cycle

Men
Women

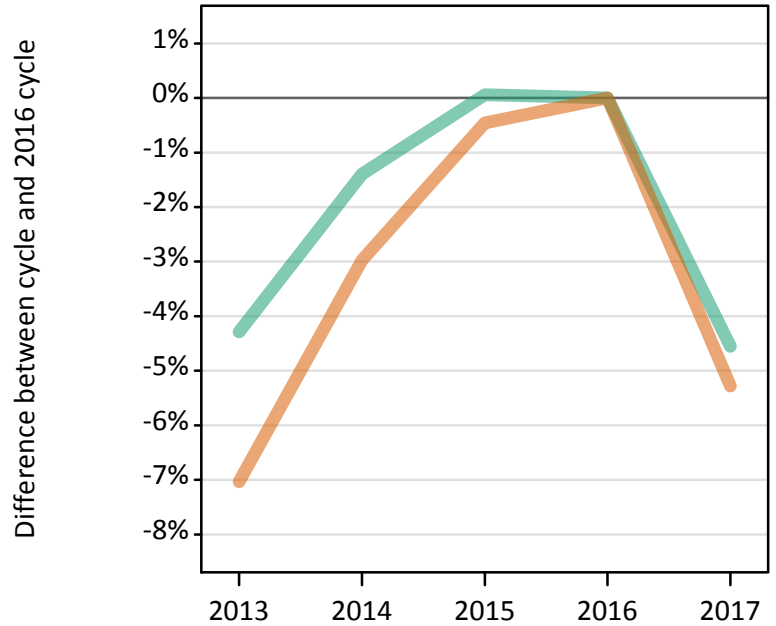

D.2.2 Applicants by sex : All domiciles

Men
Women

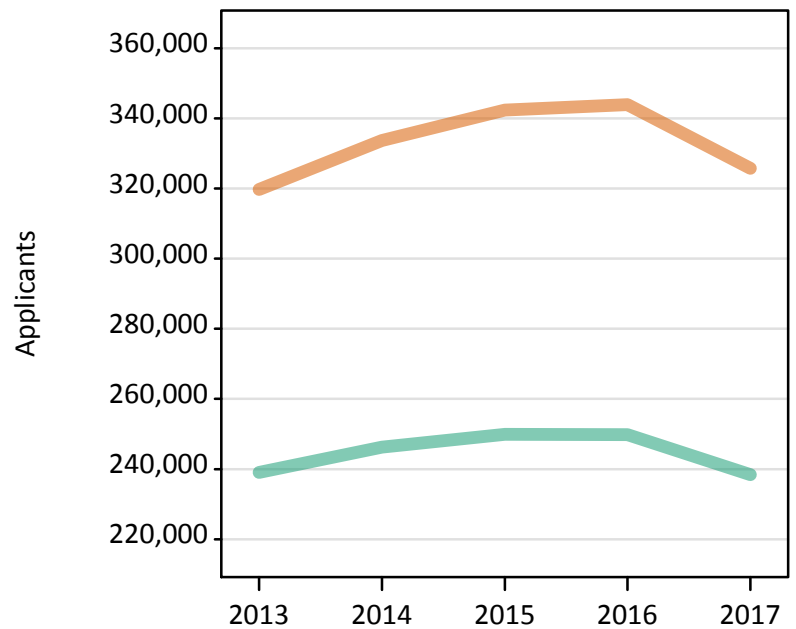

D.2.3 Applicants by age and sex : All domiciles

Age group and sex of applicant		2013	2014	2015	2016	2017
Under 18	Women	4,760	5,470	5,610	5,940	6,150
	Men	3,630	3,970	4,240	4,400	4,470
18	Women	160,080	165,310	174,440	176,740	176,070
	Men	125,210	129,310	133,020	134,490	134,710
19	Women	62,460	65,030	65,910	66,710	61,830
	Men	52,080	53,000	53,960	54,050	49,910
20-24	Women	54,790	58,010	56,720	54,510	48,730
	Men	41,480	42,740	41,530	40,080	35,710
25-29	Women	15,970	16,790	17,140	16,920	13,830
	Men	8,110	8,230	8,230	7,950	6,690
30-34	Women	8,950	9,310	9,120	9,000	7,520
	Men	3,670	3,750	3,630	3,470	2,760
35 and over	Women	12,720	13,790	13,400	14,110	11,650
	Men	4,900	5,310	5,330	5,360	4,190
All ages	Women	319,740	333,700	342,350	343,930	325,770
	Men	239,080	246,300	249,940	249,790	238,430

D.2.4 Applicants by age and sex : All domiciles

Difference between cycle and 2016 cycle

Age group and sex of applicant		2013	2014	2015	2016	2017
Under 18	Women	-20%	-8%	-6%	0%	3%
	Men	-17%	-10%	-4%	0%	2%
18	Women	-9%	-6%	-1%	0%	-0%
	Men	-7%	-4%	-1%	0%	0%
19	Women	-6%	-3%	-1%	0%	-7%
	Men	-4%	-2%	-0%	0%	-8%
20-24	Women	1%	6%	4%	0%	-11%
	Men	3%	7%	4%	0%	-11%
25-29	Women	-6%	-1%	1%	0%	-18%
	Men	2%	4%	3%	0%	-16%
30-34	Women	-0%	3%	1%	0%	-16%
	Men	6%	8%	5%	0%	-21%
35 and over	Women	-10%	-2%	-5%	0%	-17%
	Men	-9%	-1%	-0%	0%	-22%
All ages	Women	-7%	-3%	-0%	0%	-5%
	Men	-4%	-1%	0%	0%	-5%

D.2.5 Applicants by sex : UK

Difference between cycle and 2016 cycle

Men
Women

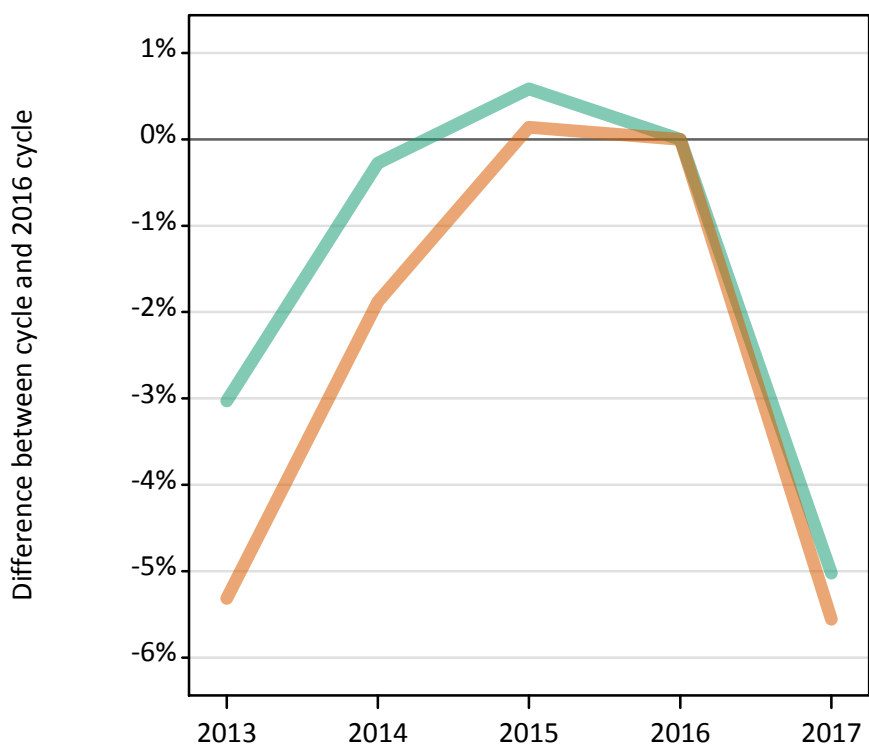

D.2.6 Applicants by sex : UK

Men
Women

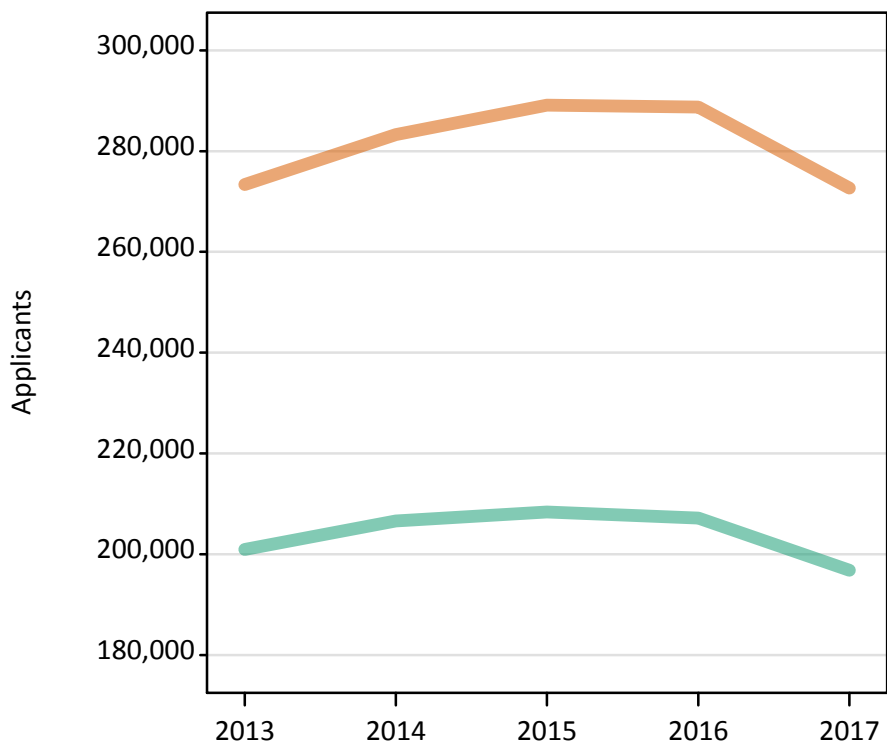

D.2.7 Applicants by age and sex : UK

Age group and sex of applicant		2013	2014	2015	2016	2017
Under 18	Women	870	920	950	920	890
	Men	650	650	700	760	700
18	Women	142,710	146,380	153,720	154,760	154,230
	Men	111,990	115,040	117,370	118,240	118,100
19	Women	49,230	50,700	51,000	51,270	46,980
	Men	41,580	42,280	42,710	42,270	38,460
20-24	Women	44,580	47,130	45,710	43,490	39,100
	Men	31,750	32,960	32,040	30,720	27,270
25-29	Women	14,830	15,650	15,840	15,740	12,780
	Men	6,980	7,200	7,170	6,880	5,790
30-34	Women	8,650	9,020	8,810	8,720	7,250
	Men	3,330	3,430	3,320	3,190	2,490
35 and over	Women	12,500	13,540	13,120	13,840	11,470
	Men	4,650	5,080	5,120	5,140	3,990
All ages	Women	273,380	283,310	289,140	288,730	272,690
	Men	200,930	206,630	208,410	207,200	196,800

D.2.8 Applicants by age and sex : UK

Difference between cycle and 2016 cycle

Age group and sex of applicant		2013	2014	2015	2016	2017
Under 18	Women	-5%	0%	4%	0%	-3%
	Men	-14%	-15%	-9%	0%	-8%
18	Women	-8%	-5%	-1%	0%	-0%
	Men	-5%	-3%	-1%	0%	-0%
19	Women	-4%	-1%	-1%	0%	-8%
	Men	-2%	0%	1%	0%	-9%
20-24	Women	3%	8%	5%	0%	-10%
	Men	3%	7%	4%	0%	-11%
25-29	Women	-6%	-1%	1%	0%	-19%
	Men	1%	5%	4%	0%	-16%
30-34	Women	-1%	3%	1%	0%	-17%
	Men	5%	8%	4%	0%	-22%
35 and over	Women	-10%	-2%	-5%	0%	-17%
	Men	-10%	-1%	-0%	0%	-23%
All ages	Women	-5%	-2%	0%	0%	-6%
	Men	-3%	-0%	1%	0%	-5%

D.2.9 Applicants by sex : England

Difference between cycle and 2016 cycle

Men
Women

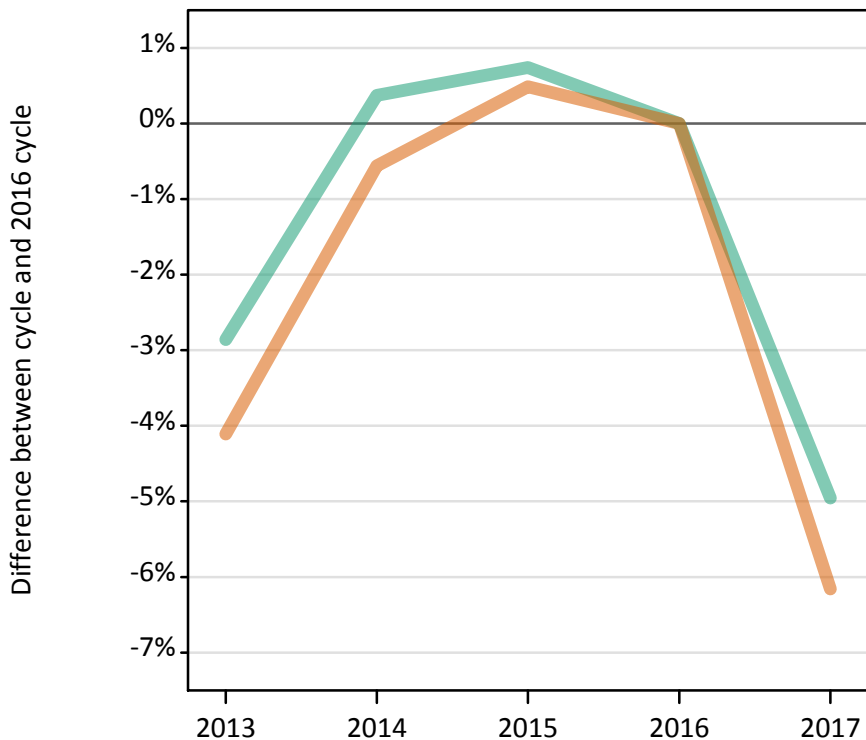

D.2.10 Applicants by sex : England

Men
Women

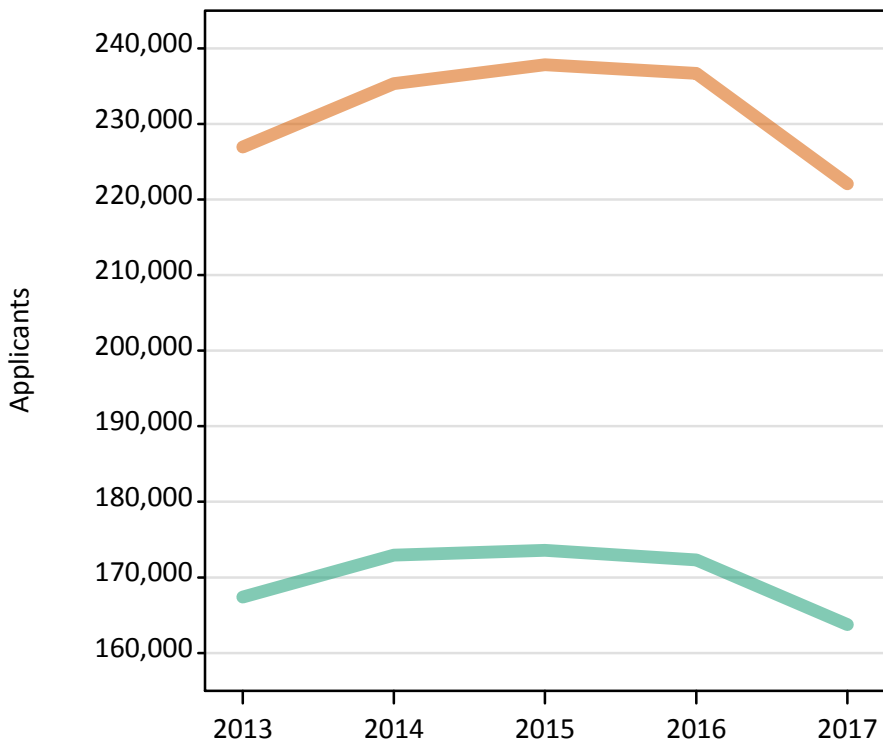

D.2.11 Applicants by age and sex : England

Age group and sex of applicant		2013	2014	2015	2016	2017
Under 18	Women	440	490	470	450	440
	Men	360	380	430	440	370
18	Women	119,000	122,250	128,660	129,750	129,880
	Men	94,190	97,170	99,400	100,620	100,990
19	Women	42,490	43,830	44,110	43,830	39,970
	Men	36,470	37,070	37,360	36,640	33,330
20-24	Women	35,310	37,440	35,150	32,960	28,880
	Men	24,610	25,920	24,700	23,340	20,320
25-29	Women	11,960	12,490	11,950	11,790	8,990
	Men	5,340	5,510	5,160	4,850	4,000
30-34	Women	7,170	7,420	6,870	6,770	5,240
	Men	2,600	2,700	2,460	2,320	1,700
35 and over	Women	10,580	11,440	10,620	11,140	8,700
	Men	3,830	4,210	4,070	4,110	3,060
All ages	Women	226,950	235,350	237,840	236,680	222,100
	Men	167,380	172,950	173,580	172,310	163,770

D.2.12 Applicants by age and sex : England

Difference between cycle and 2016 cycle

Age group and sex of applicant		2013	2014	2015	2016	2017
Under 18	Women	-0%	9%	5%	0%	-2%
	Men	-19%	-15%	-3%	0%	-16%
18	Women	-8%	-6%	-1%	0%	0%
	Men	-6%	-3%	-1%	0%	0%
19	Women	-3%	0%	1%	0%	-9%
	Men	-0%	1%	2%	0%	-9%
20-24	Women	7%	14%	7%	0%	-12%
	Men	5%	11%	6%	0%	-13%
25-29	Women	1%	6%	1%	0%	-24%
	Men	10%	14%	6%	0%	-17%
30-34	Women	6%	10%	2%	0%	-23%
	Men	12%	17%	6%	0%	-27%
35 and over	Women	-5%	3%	-5%	0%	-22%
	Men	-7%	3%	-1%	0%	-26%
All ages	Women	-4%	-1%	0%	0%	-6%
	Men	-3%	0%	1%	0%	-5%

D.2.13 Applicants by sex : Northern Ireland

Difference between cycle and 2016 cycle

Men
Women

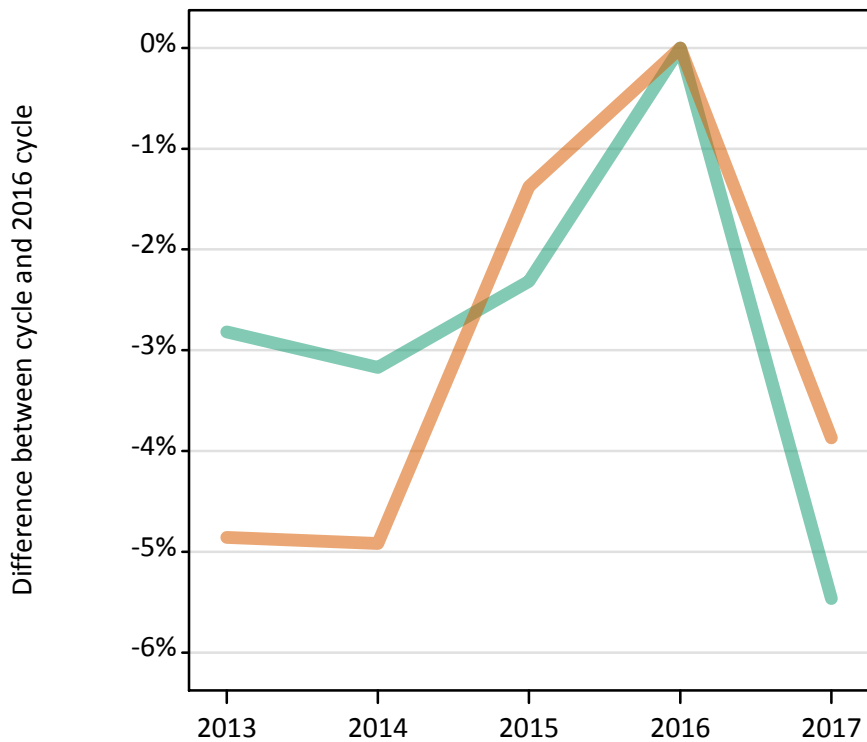

D.2.14 Applicants by sex : Northern Ireland

Men
Women

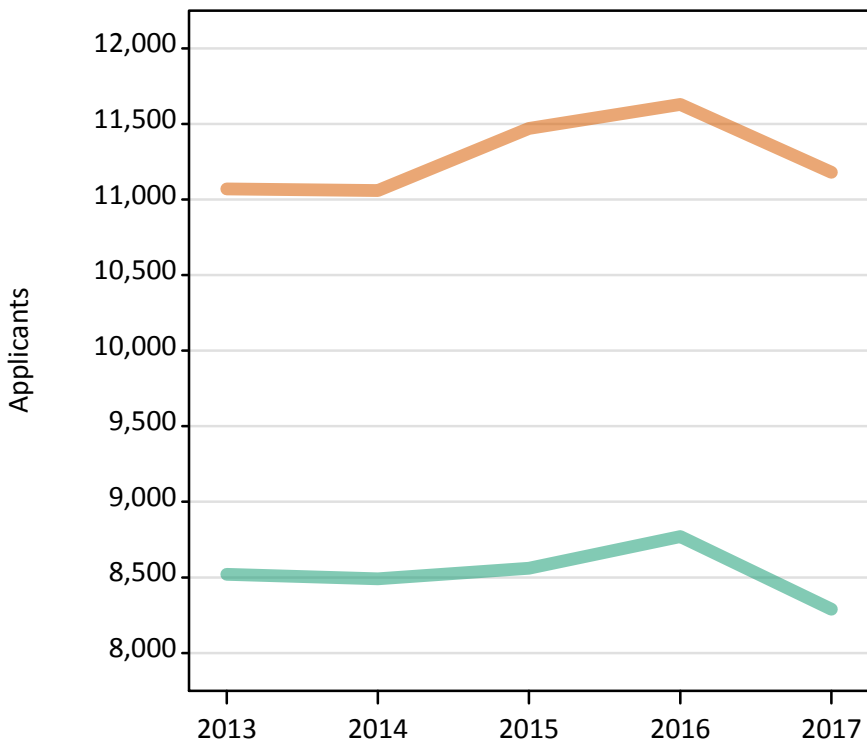

D.2.15 Applicants by age and sex : Northern Ireland

Age group and sex of applicant		2013	2014	2015	2016	2017
Under 18	Women	20	20	20	30	10
	Men	20	10	10	10	10
18	Women	6,520	6,390	6,820	6,690	6,580
	Men	5,150	5,070	5,110	5,070	4,920
19	Women	1,610	1,620	1,610	1,910	1,820
	Men	1,260	1,340	1,390	1,530	1,360
20-24	Women	1,860	1,950	1,930	1,890	1,780
	Men	1,620	1,620	1,550	1,630	1,620
25-29	Women	530	550	540	530	450
	Men	280	240	270	300	210
30-34	Women	250	250	260	280	250
	Men	100	100	120	110	90
35 and over	Women	290	290	290	310	290
	Men	110	110	110	120	80
All ages	Women	11,070	11,060	11,470	11,630	11,180
	Men	8,520	8,490	8,560	8,770	8,290

D.2.16 Applicants by age and sex : Northern Ireland

Difference between cycle and 2016 cycle

Age group and sex of applicant		2013	2014	2015	2016	2017
Under 18	Women	-31%	-35%	-12%	0%	-54%
	Men	14%	-29%	-14%	0%	-7%
18	Women	-3%	-5%	2%	0%	-2%
	Men	2%	0%	1%	0%	-3%
19	Women	-16%	-15%	-15%	0%	-5%
	Men	-18%	-13%	-9%	0%	-11%
20-24	Women	-2%	3%	2%	0%	-6%
	Men	-1%	-0%	-5%	0%	-1%
25-29	Women	-1%	3%	1%	0%	-15%
	Men	-6%	-18%	-9%	0%	-30%
30-34	Women	-9%	-8%	-5%	0%	-8%
	Men	-15%	-16%	9%	0%	-21%
35 and over	Women	-6%	-6%	-6%	0%	-5%
	Men	-9%	-7%	-4%	0%	-30%
All ages	Women	-5%	-5%	-1%	0%	-4%
	Men	-3%	-3%	-2%	0%	-5%

D.2.17 Applicants by sex : Scotland
Difference between cycle and 2016 cycle

Men
Women

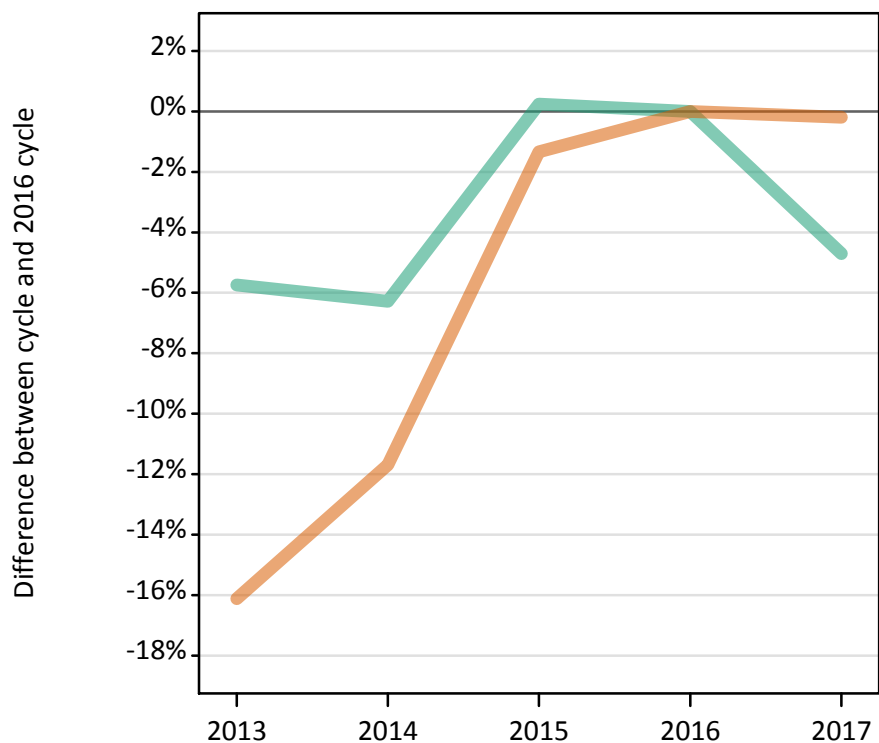

D.2.18 Applicants by sex : Scotland

Men
Women

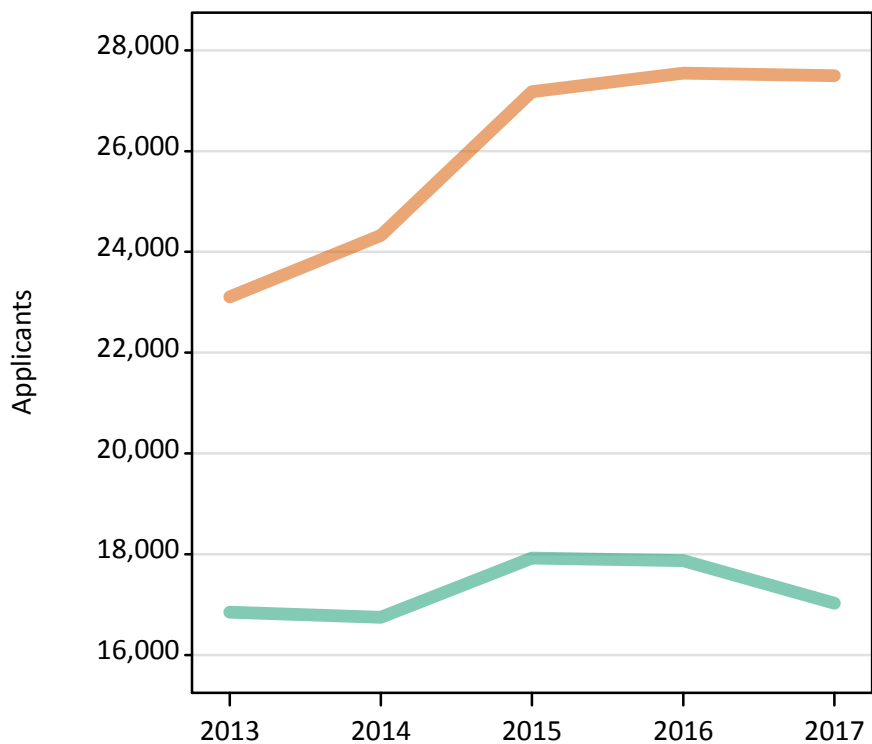

D.2.19 Applicants by age and sex : Scotland

Age group and sex of applicant		2013	2014	2015	2016	2017
Under 18	Women	390	400	440	430	430
	Men	270	250	250	290	310
18	Women	10,870	11,270	11,400	11,420	11,240
	Men	8,060	7,990	8,050	7,770	7,480
19	Women	3,040	3,060	3,170	3,340	3,230
	Men	2,210	2,210	2,280	2,370	2,290
20-24	Women	5,370	5,660	6,630	6,600	6,620
	Men	4,200	4,080	4,490	4,580	4,250
25-29	Women	1,540	1,760	2,570	2,650	2,620
	Men	1,050	1,130	1,430	1,460	1,380
30-34	Women	810	900	1,270	1,270	1,370
	Men	510	510	620	640	610
35 and over	Women	1,090	1,270	1,700	1,840	1,990
	Men	550	590	790	770	710
All ages	Women	23,110	24,330	27,180	27,550	27,500
	Men	16,850	16,750	17,920	17,870	17,030

D.2.20 Applicants by age and sex : Scotland

Difference between cycle and 2016 cycle

Age group and sex of applicant		2013	2014	2015	2016	2017
Under 18	Women	-10%	-7%	3%	0%	-0%
	Men	-7%	-15%	-12%	0%	8%
18	Women	-5%	-1%	-0%	0%	-2%
	Men	4%	3%	4%	0%	-4%
19	Women	-9%	-8%	-5%	0%	-3%
	Men	-7%	-7%	-4%	0%	-3%
20-24	Women	-19%	-14%	0%	0%	0%
	Men	-8%	-11%	-2%	0%	-7%
25-29	Women	-42%	-33%	-3%	0%	-1%
	Men	-28%	-23%	-2%	0%	-6%
30-34	Women	-36%	-29%	0%	0%	8%
	Men	-20%	-20%	-2%	0%	-4%
35 and over	Women	-41%	-31%	-8%	0%	8%
	Men	-28%	-24%	2%	0%	-8%
All ages	Women	-16%	-12%	-1%	0%	-0%
	Men	-6%	-6%	0%	0%	-5%

D.2.21 Applicants by sex : Wales
Difference between cycle and 2016 cycle

Men
Women

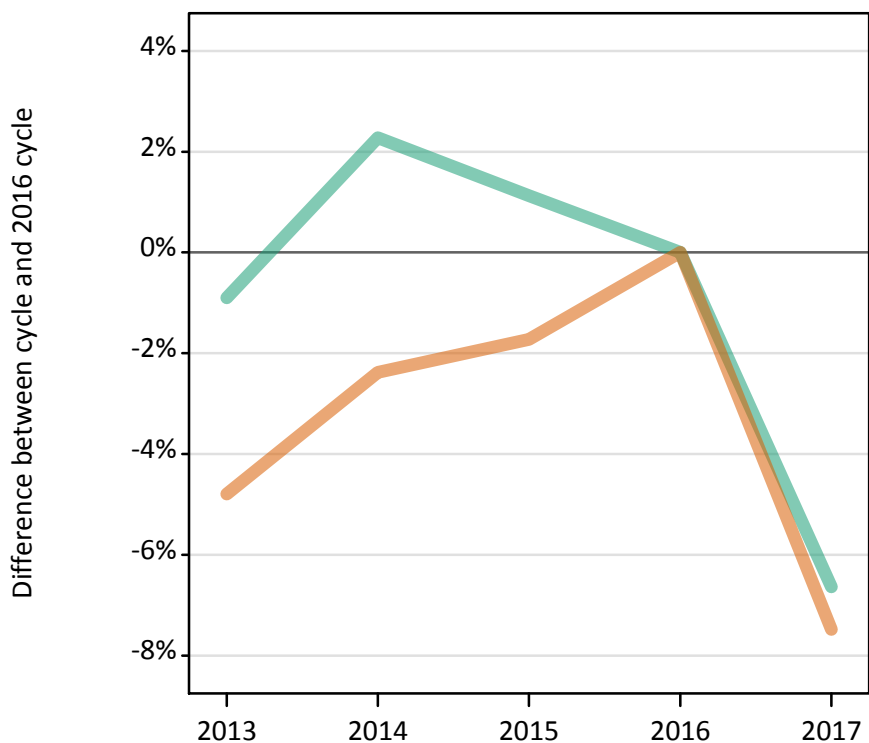

D.2.22 Applicants by sex : Wales

Men
Women

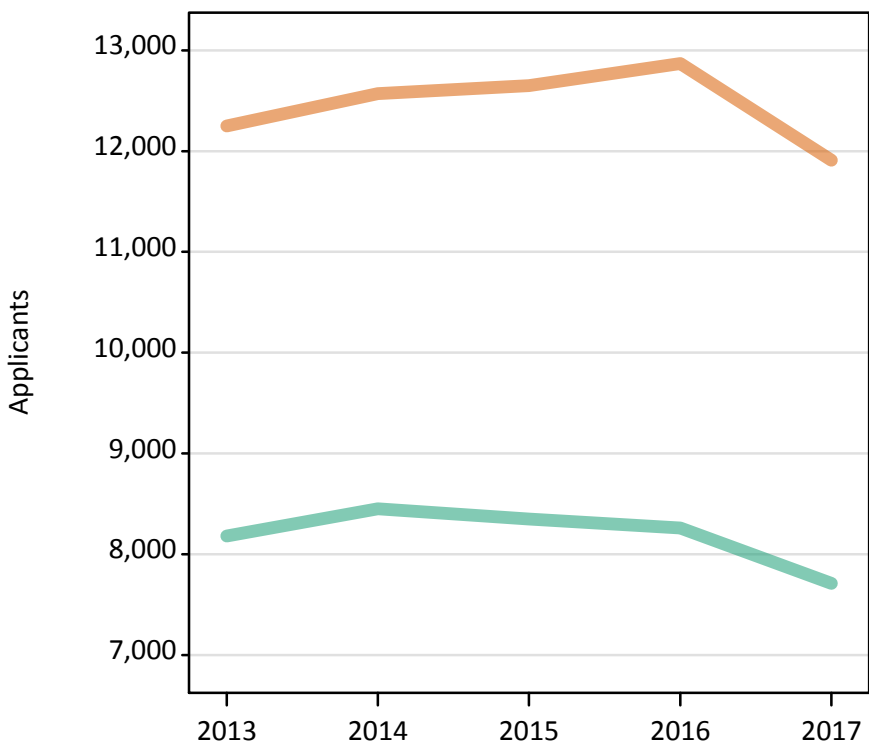

D.2.23 Applicants by age and sex : Wales

Age group and sex of applicant		2013	2014	2015	2016	2017
Under 18	Women	20	20	20	10	10
	Men	10	10	0	20	0
18	Women	6,320	6,470	6,840	6,900	6,530
	Men	4,590	4,820	4,810	4,790	4,710
19	Women	2,100	2,180	2,110	2,200	1,970
	Men	1,640	1,670	1,680	1,730	1,470
20-24	Women	2,050	2,080	1,990	2,030	1,820
	Men	1,330	1,330	1,290	1,180	1,080
25-29	Women	810	850	780	760	720
	Men	310	320	310	280	210
30-34	Women	420	440	410	410	390
	Men	130	130	110	120	100
35 and over	Women	540	530	510	550	480
	Men	170	170	160	150	140
All ages	Women	12,250	12,570	12,650	12,870	11,910
	Men	8,180	8,450	8,350	8,260	7,710

D.2.24 Applicants by age and sex : Wales

Difference between cycle and 2016 cycle

Age group and sex of applicant		2013	2014	2015	2016	2017
Under 18	Women	71%	7%	29%	0%	-29%
	Men	-25%	-25%	-88%	0%	-75%
18	Women	-8%	-6%	-1%	0%	-5%
	Men	-4%	1%	0%	0%	-2%
19	Women	-5%	-1%	-4%	0%	-11%
	Men	-5%	-4%	-3%	0%	-15%
20-24	Women	1%	2%	-2%	0%	-11%
	Men	13%	13%	10%	0%	-8%
25-29	Women	6%	11%	2%	0%	-6%
	Men	14%	16%	11%	0%	-25%
30-34	Women	2%	8%	-1%	0%	-6%
	Men	7%	7%	-10%	0%	-19%
35 and over	Women	-1%	-4%	-7%	0%	-13%
	Men	13%	17%	5%	0%	-9%
All ages	Women	-5%	-2%	-2%	0%	-7%
	Men	-1%	2%	1%	0%	-7%

D.2.25 Applicants by sex : EU (excluding UK)

Difference between cycle and 2016 cycle

Men
Women

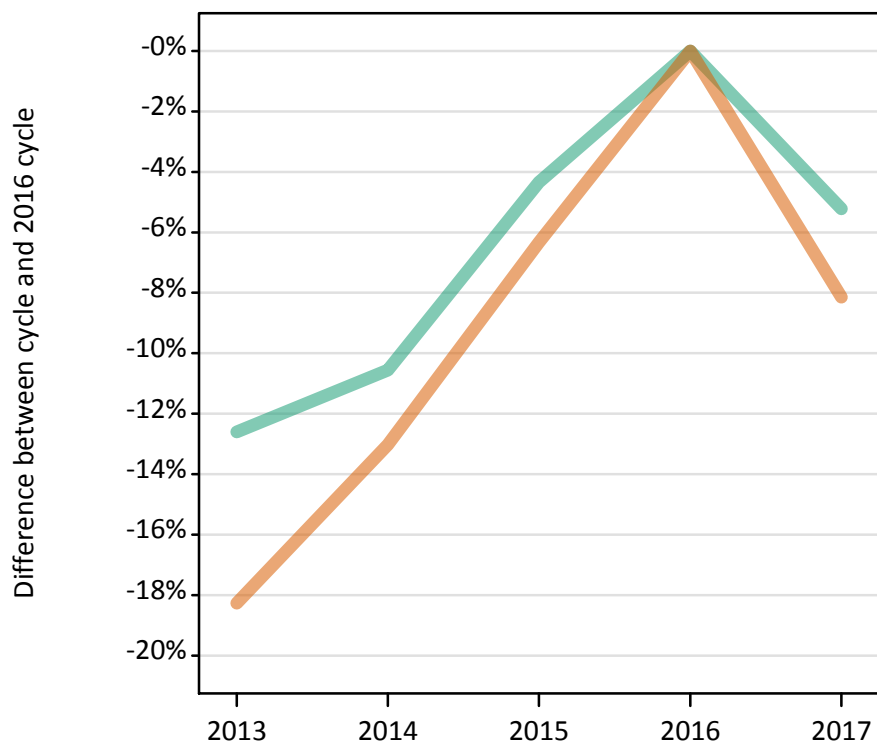

D.2.26 Applicants by sex : EU (excluding UK)

Men
Women

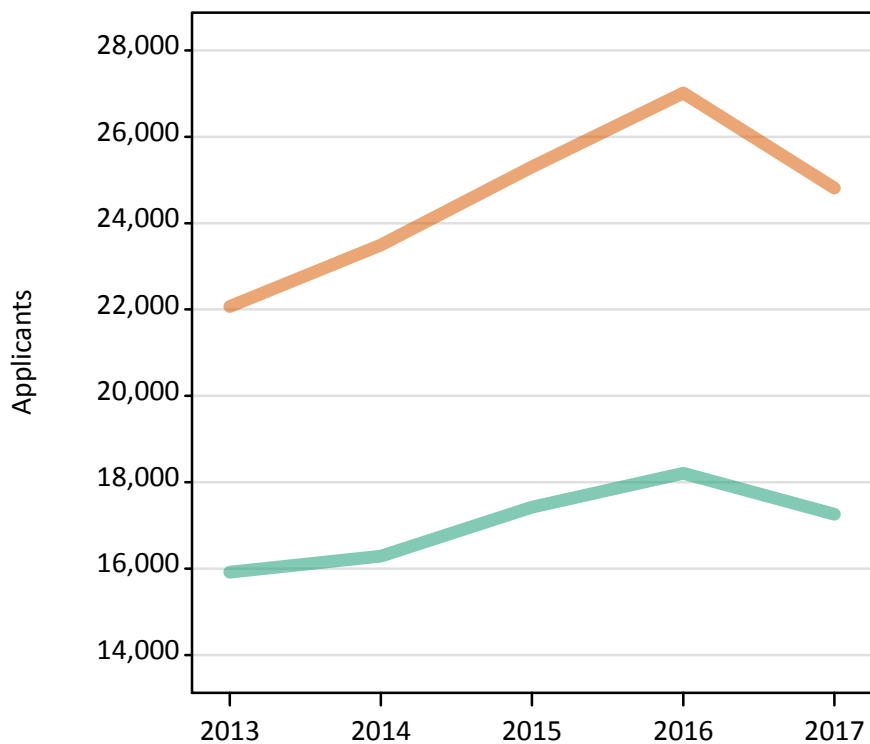

D.2.27 Applicants by age and sex : EU (excluding UK)

Age group and sex of applicant		2013	2014	2015	2016	2017
Under 18	Women	1,800	2,040	2,270	2,290	2,340
	Men	1,140	1,190	1,430	1,490	1,470
18	Women	7,810	8,400	9,340	10,220	9,580
	Men	5,180	5,580	6,230	6,600	6,530
19	Women	6,720	7,180	7,590	8,260	7,650
	Men	4,950	4,870	5,240	5,590	5,270
20-24	Women	4,930	5,050	5,210	5,380	4,580
	Men	3,960	4,050	3,860	3,870	3,490
25-29	Women	590	570	620	620	490
	Men	440	410	470	470	330
30-34	Women	140	130	140	100	100
	Men	140	100	110	90	90
35 and over	Women	90	120	120	130	70
	Men	120	90	80	100	90
All ages	Women	22,070	23,490	25,300	27,010	24,810
	Men	15,920	16,290	17,420	18,210	17,260

D.2.28 Applicants by age and sex : EU (excluding UK)

Difference between cycle and 2016 cycle

Age group and sex of applicant		2013	2014	2015	2016	2017
Under 18	Women	-22%	-11%	-1%	0%	2%
	Men	-24%	-20%	-4%	0%	-1%
18	Women	-24%	-18%	-9%	0%	-6%
	Men	-22%	-16%	-6%	0%	-1%
19	Women	-19%	-13%	-8%	0%	-7%
	Men	-11%	-13%	-6%	0%	-6%
20-24	Women	-8%	-6%	-3%	0%	-15%
	Men	2%	5%	-0%	0%	-10%
25-29	Women	-6%	-8%	0%	0%	-22%
	Men	-7%	-13%	0%	0%	-31%
30-34	Women	31%	23%	40%	0%	0%
	Men	45%	11%	17%	0%	-3%
35 and over	Women	-27%	-3%	-5%	0%	-45%
	Men	20%	-4%	-19%	0%	-13%
All ages	Women	-18%	-13%	-6%	0%	-8%
	Men	-13%	-11%	-4%	0%	-5%

D.2.29 Applicants by sex : Not EU
Difference between cycle and 2016 cycle

Men
Women

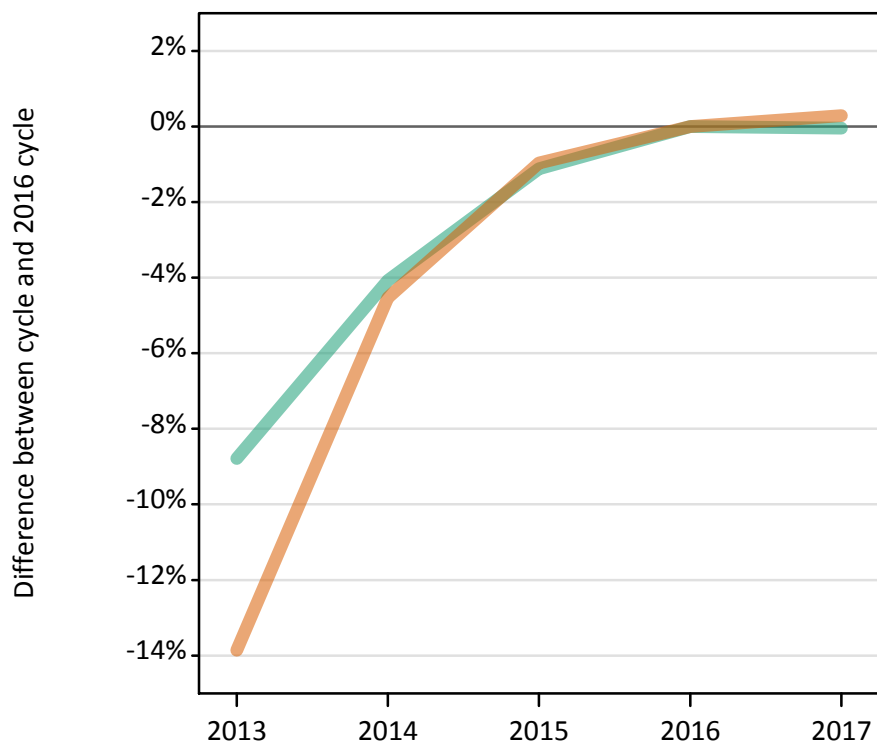

D.2.30 Applicants by sex : Not EU

Men
Women

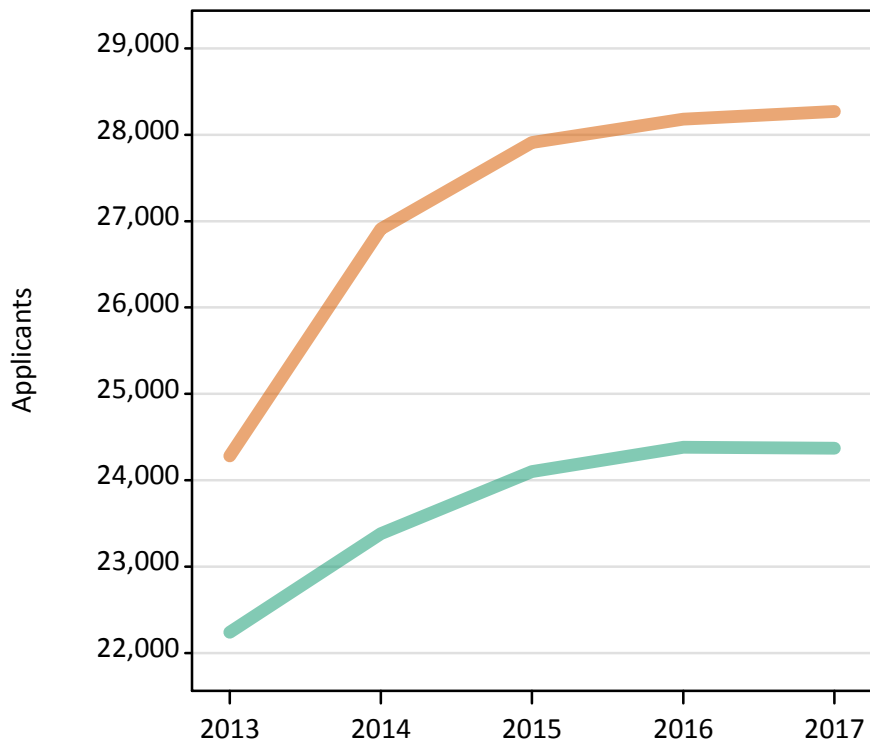

D.2.31 Applicants by age and sex : Not EU

Age group and sex of applicant		2013	2014	2015	2016	2017
Under 18	Women	2,090	2,520	2,390	2,740	2,920
	Men	1,840	2,130	2,110	2,150	2,300
18	Women	9,560	10,530	11,380	11,760	12,250
	Men	8,040	8,690	9,420	9,650	10,080
19	Women	6,510	7,160	7,320	7,180	7,200
	Men	5,550	5,860	6,010	6,190	6,180
20-24	Women	5,280	5,830	5,800	5,640	5,060
	Men	5,780	5,730	5,640	5,490	4,950
25-29	Women	550	570	690	560	570
	Men	690	620	590	590	570
30-34	Women	170	170	170	180	170
	Men	200	210	200	190	170
35 and over	Women	120	130	150	140	110
	Men	130	140	130	120	120
All ages	Women	24,280	26,910	27,910	28,180	28,270
	Men	22,240	23,380	24,100	24,380	24,370

D.2.32 Applicants by age and sex : Not EU

Difference between cycle and 2016 cycle

Age group and sex of applicant		2013	2014	2015	2016	2017
Under 18	Women	-23%	-8%	-13%	0%	7%
	Men	-14%	-1%	-2%	0%	7%
18	Women	-19%	-10%	-3%	0%	4%
	Men	-17%	-10%	-2%	0%	4%
19	Women	-9%	-0%	2%	0%	0%
	Men	-10%	-5%	-3%	0%	-0%
20-24	Women	-6%	3%	3%	0%	-10%
	Men	5%	4%	3%	0%	-10%
25-29	Women	-2%	2%	22%	0%	1%
	Men	17%	5%	-1%	0%	-4%
30-34	Women	-5%	-4%	-1%	0%	-4%
	Men	5%	11%	6%	0%	-10%
35 and over	Women	-15%	-6%	11%	0%	-18%
	Men	11%	23%	17%	0%	3%
All ages	Women	-14%	-5%	-1%	0%	0%
	Men	-9%	-4%	-1%	0%	-0%

D.2.33 Applicants by domicile and age : All domiciles

Difference between cycle and 2016 cycle

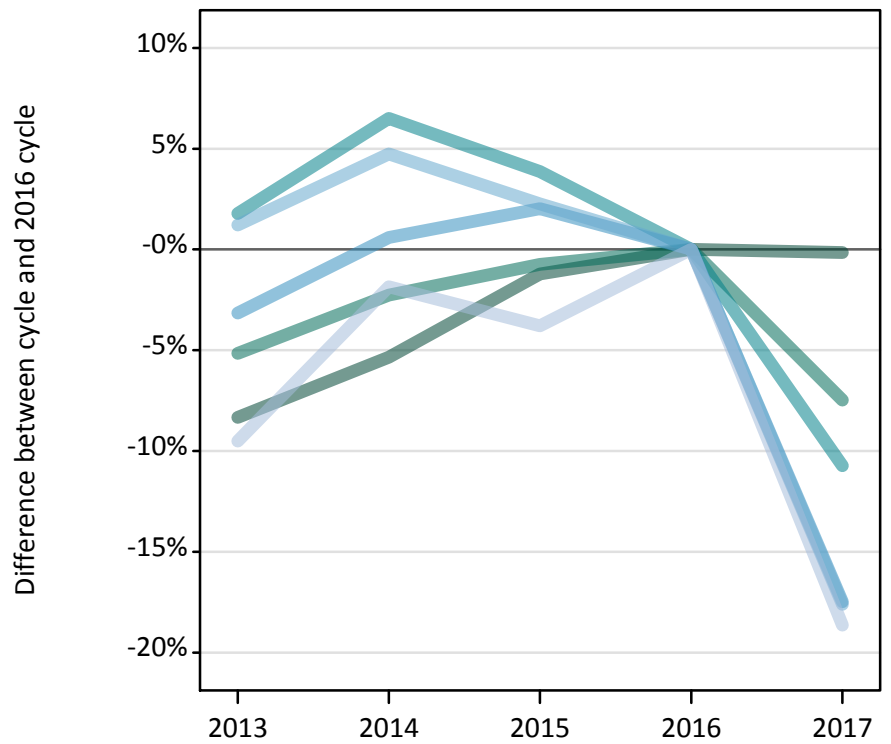
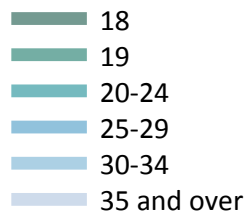

D.2.34 Applicants by domicile and age : All domiciles

Domicile and age group		2013	2014	2015	2016	2017
All domiciles	Under 18	8,390	9,440	9,850	10,340	10,610
	18	285,290	294,610	307,460	311,230	310,770
	19	114,540	118,030	119,870	120,750	111,740
	20-24	96,280	100,740	98,250	94,590	84,440
	25-29	24,080	25,020	25,370	24,870	20,520
	30-34	12,620	13,060	12,750	12,470	10,270
	35 and over	17,610	19,100	18,730	19,470	15,840

D.2.35 Applicants by domicile and age : All domiciles

Difference between cycle and 2016 cycle

Domicile and age group		2013	2014	2015	2016	2017
All domiciles	Under 18	-19%	-9%	-5%	0%	3%
	18	-8%	-5%	-1%	0%	-0%
	19	-5%	-2%	-1%	0%	-7%
	20-24	2%	7%	4%	0%	-11%
	25-29	-3%	1%	2%	0%	-17%
	30-34	1%	5%	2%	0%	-18%
	35 and over	-10%	-2%	-4%	0%	-19%

D.2.36 Applicants by domicile and age : UK

Difference between cycle and 2016 cycle

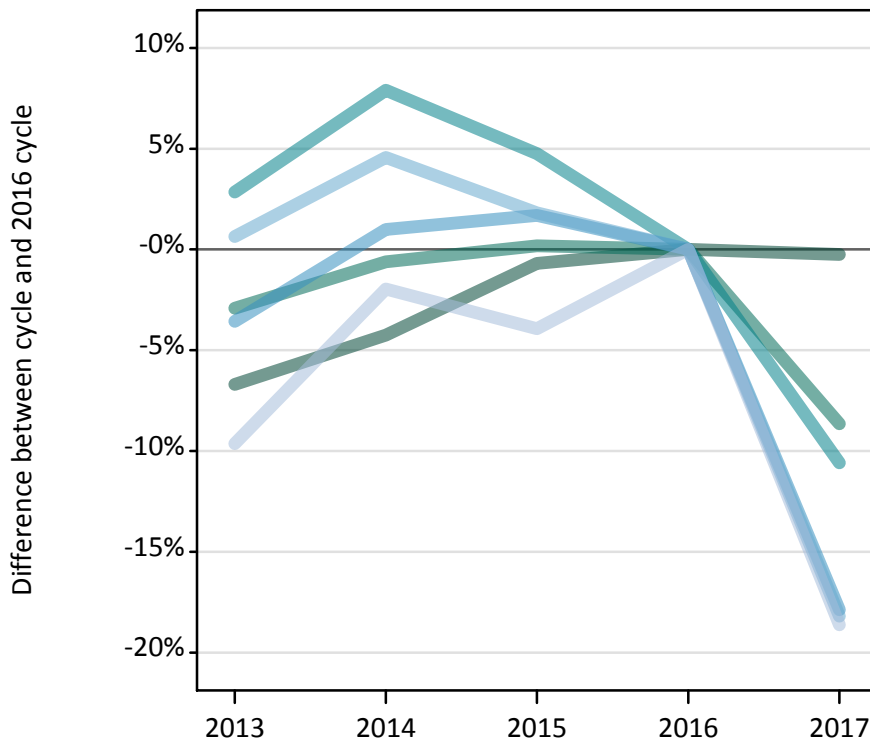
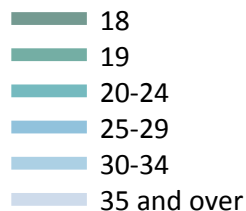

D.2.37 Applicants by domicile and age : UK

Domicile and age group		2013	2014	2015	2016	2017
UK	Under 18	1,530	1,560	1,650	1,680	1,590
	18	254,700	261,420	271,090	273,000	272,330
	19	90,810	92,970	93,700	93,540	85,440
	20-24	76,330	80,080	77,740	74,210	66,360
	25-29	21,810	22,840	23,000	22,620	18,580
	30-34	11,980	12,450	12,120	11,910	9,740
	35 and over	17,160	18,610	18,240	18,990	15,450

D.2.38 Applicants by domicile and age : UK

Difference between cycle and 2016 cycle

Domicile and age group		2013	2014	2015	2016	2017
UK	Under 18	-9%	-7%	-2%	0%	-5%
	18	-7%	-4%	-1%	0%	-0%
	19	-3%	-1%	0%	0%	-9%
	20-24	3%	8%	5%	0%	-11%
	25-29	-4%	1%	2%	0%	-18%
	30-34	1%	5%	2%	0%	-18%
	35 and over	-10%	-2%	-4%	0%	-19%

D.2.39 Applicants by domicile and age : England

Difference between cycle and 2016 cycle

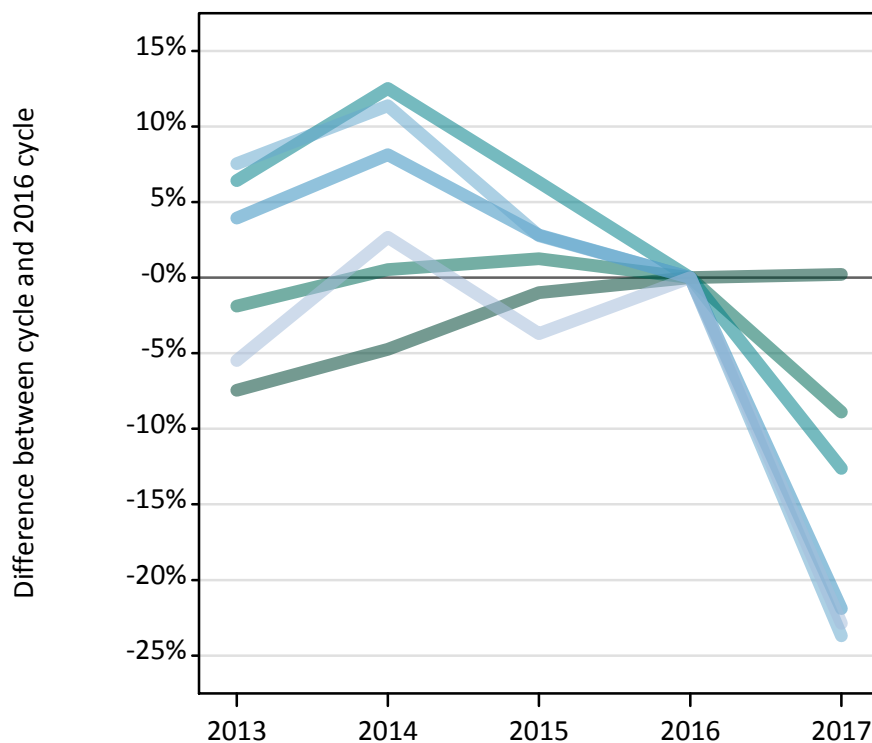
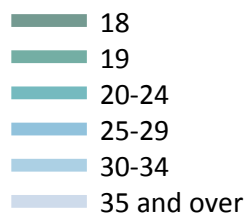

D.2.40 Applicants by domicile and age : England

Domicile and age group		2013	2014	2015	2016	2017
England	Under 18	800	860	900	890	810
	18	213,190	219,420	228,060	230,360	230,870
	19	78,950	80,900	81,480	80,470	73,310
	20-24	59,910	63,350	59,860	56,300	49,200
	25-29	17,300	17,990	17,110	16,640	13,000
	30-34	9,770	10,120	9,340	9,080	6,930
	35 and over	14,410	15,660	14,680	15,250	11,760

D.2.41 Applicants by domicile and age : England

Difference between cycle and 2016 cycle

Domicile and age group		2013	2014	2015	2016	2017
England	Under 18	-10%	-3%	1%	0%	-9%
	18	-7%	-5%	-1%	0%	0%
	19	-2%	1%	1%	0%	-9%
	20-24	6%	13%	6%	0%	-13%
	25-29	4%	8%	3%	0%	-22%
	30-34	8%	11%	3%	0%	-24%
	35 and over	-5%	3%	-4%	0%	-23%

D.2.42 Applicants by domicile and age : Northern Ireland

Difference between cycle and 2016 cycle

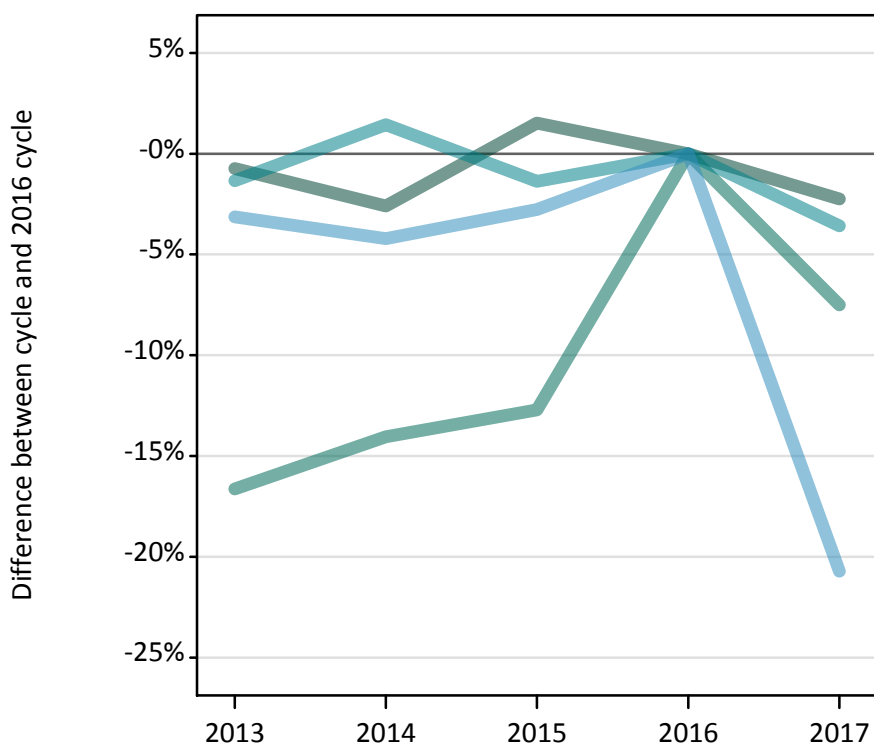
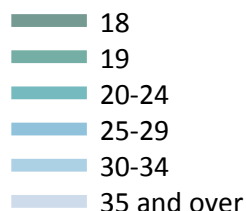

D.2.43 Applicants by domicile and age : Northern Ireland

Domicile and age group		2013	2014	2015	2016	2017
Northern Ireland	Under 18	30	30	40	40	30
	18	11,670	11,450	11,940	11,760	11,500
	19	2,870	2,950	3,000	3,440	3,180
	20-24	3,480	3,570	3,470	3,520	3,400
	25-29	800	800	810	830	660
	30-34	350	350	380	390	340
	35 and over	390	400	400	420	370

D.2.44 Applicants by domicile and age : Northern Ireland

Difference between cycle and 2016 cycle

Domicile and age group		2013	2014	2015	2016	2017
Northern Ireland	Under 18	-15%	-33%	-13%	0%	-38%
	18	-1%	-3%	2%	0%	-2%
	19	-17%	-14%	-13%	0%	-8%
	20-24	-1%	1%	-1%	0%	-4%
	25-29	-3%	-4%	-3%	0%	-21%
	30-34	-11%	-10%	-1%	0%	-12%
	35 and over	-7%	-6%	-5%	0%	-12%

D.2.45 Applicants by domicile and age : Scotland

Difference between cycle and 2016 cycle

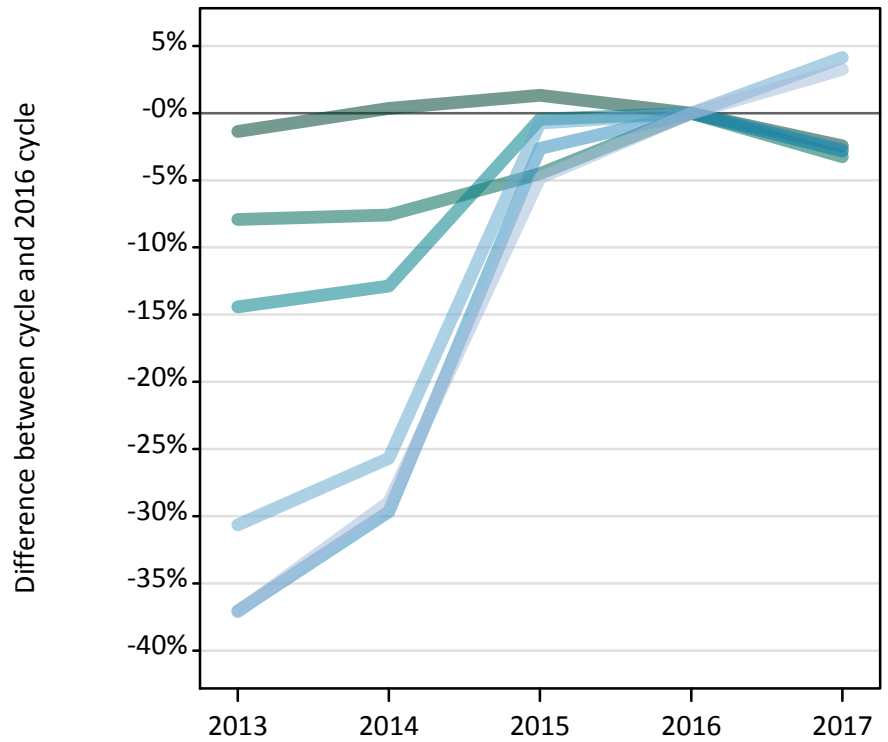
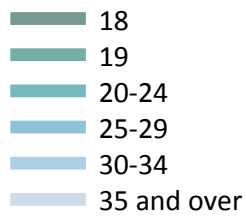

D.2.46 Applicants by domicile and age : Scotland

Domicile and age group		2013	2014	2015	2016	2017
Scotland	Under 18	660	650	700	720	740
	18	18,930	19,260	19,440	19,190	18,720
	19	5,250	5,270	5,450	5,700	5,520
	20-24	9,570	9,740	11,130	11,180	10,870
	25-29	2,590	2,890	4,000	4,110	4,000
	30-34	1,320	1,410	1,890	1,900	1,980
	35 and over	1,640	1,860	2,490	2,620	2,700

D.2.47 Applicants by domicile and age : Scotland

Difference between cycle and 2016 cycle

Domicile and age group		2013	2014	2015	2016	2017
Scotland	Under 18	-9%	-10%	-3%	0%	3%
	18	-1%	0%	1%	0%	-2%
	19	-8%	-8%	-5%	0%	-3%
	20-24	-14%	-13%	-0%	0%	-3%
	25-29	-37%	-30%	-3%	0%	-3%
	30-34	-31%	-26%	-1%	0%	4%
	35 and over	-37%	-29%	-5%	0%	3%

D.2.48 Applicants by domicile and age : Wales

Difference between cycle and 2016 cycle

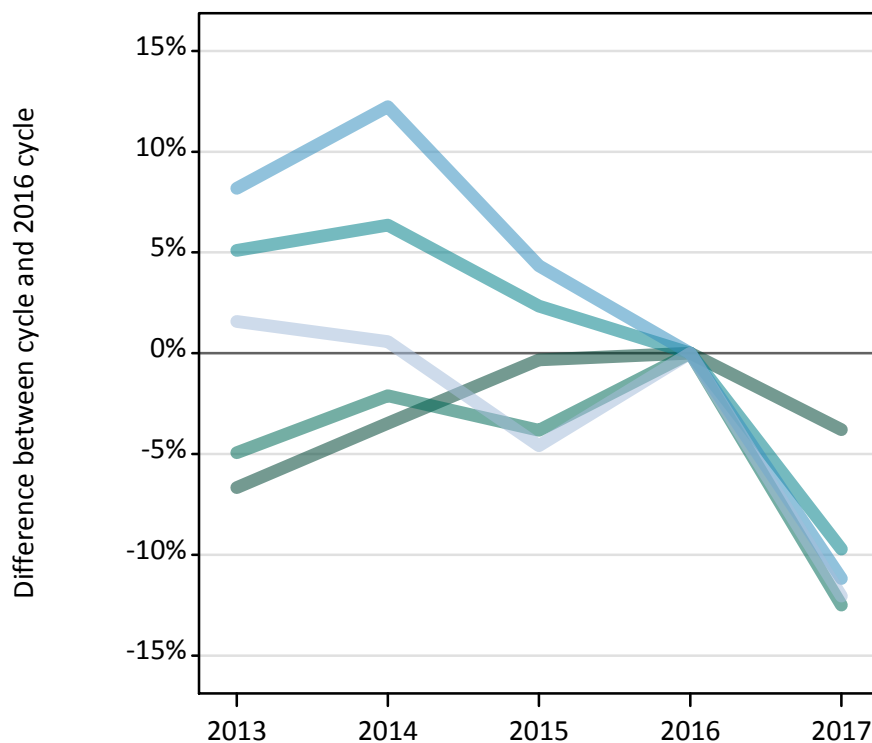
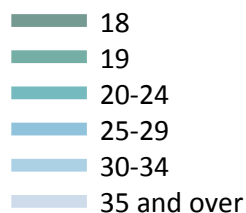

D.2.49 Applicants by domicile and age : Wales

Domicile and age group		2013	2014	2015	2016	2017
Wales	Under 18	40	30	20	30	10
	18	10,910	11,280	11,650	11,690	11,250
	19	3,740	3,850	3,780	3,930	3,440
	20-24	3,380	3,420	3,290	3,210	2,900
	25-29	1,120	1,170	1,080	1,040	920
	30-34	550	570	510	530	480
	35 and over	710	700	670	700	610

D.2.50 Applicants by domicile and age : Wales

Difference between cycle and 2016 cycle

Domicile and age group		2013	2014	2015	2016	2017
Wales	Under 18	20%	-10%	-33%	0%	-53%
	18	-7%	-3%	-0%	0%	-4%
	19	-5%	-2%	-4%	0%	-12%
	20-24	5%	6%	2%	0%	-10%
	25-29	8%	12%	4%	0%	-11%
	30-34	3%	7%	-3%	0%	-9%
	35 and over	2%	1%	-5%	0%	-12%

D.2.51 Applicants by domicile and age : EU (excluding UK)

Difference between cycle and 2016 cycle

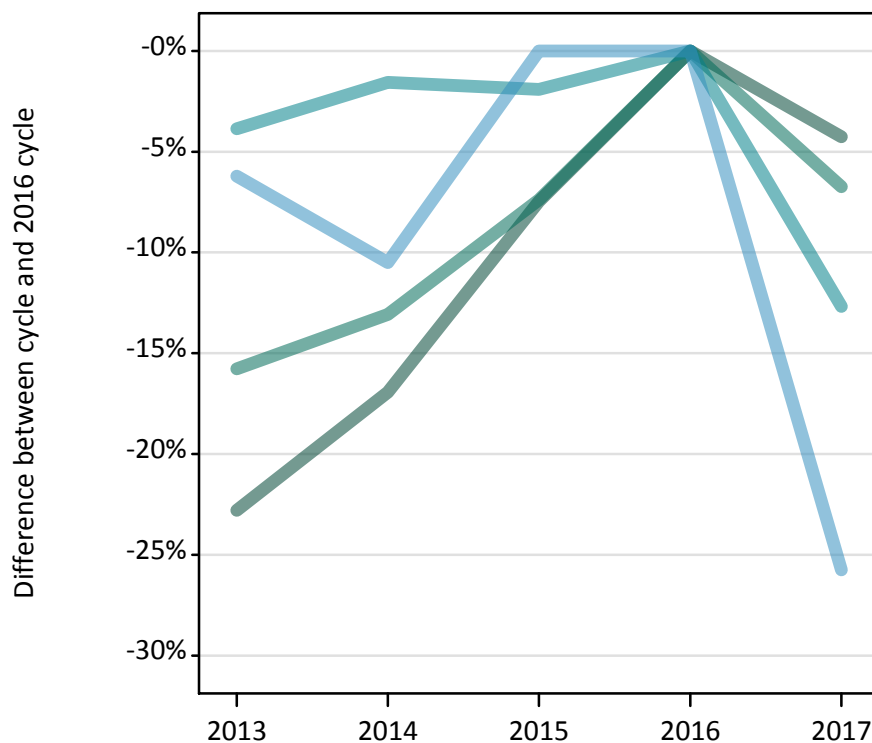
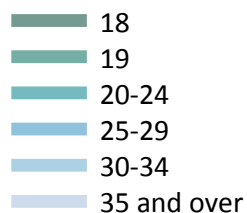

D.2.52 Applicants by domicile and age : EU (excluding UK)

Domicile and age group		2013	2014	2015	2016	2017
EU (excluding UK)	Under 18	2,930	3,230	3,700	3,780	3,810
	18	12,990	13,980	15,570	16,830	16,110
	19	11,670	12,040	12,830	13,850	12,920
	20-24	8,890	9,100	9,070	9,250	8,080
	25-29	1,030	980	1,100	1,100	810
	30-34	270	230	250	200	190
	35 and over	210	220	200	230	160

D.2.53 Applicants by domicile and age : EU (excluding UK)

Difference between cycle and 2016 cycle

Domicile and age group		2013	2014	2015	2016	2017
EU (excluding UK)	Under 18	-22%	-14%	-2%	0%	1%
	18	-23%	-17%	-7%	0%	-4%
	19	-16%	-13%	-7%	0%	-7%
	20-24	-4%	-2%	-2%	0%	-13%
	25-29	-6%	-11%	0%	0%	-26%
	30-34	38%	17%	29%	0%	-2%
	35 and over	-7%	-4%	-12%	0%	-31%

D.2.54 Applicants by domicile and age : Not EU

Difference between cycle and 2016 cycle

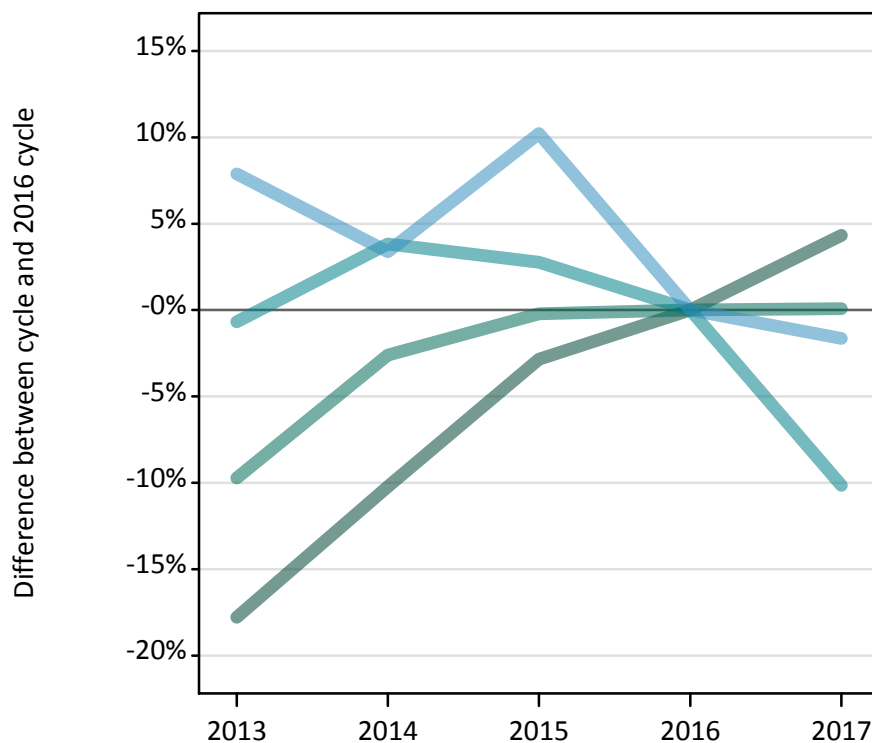
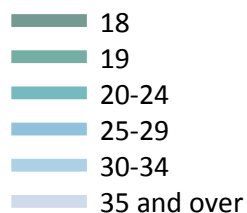

D.2.55 Applicants by domicile and age : Not EU

Domicile and age group		2013	2014	2015	2016	2017
Not EU	Under 18	3,930	4,650	4,500	4,880	5,210
	18	17,600	19,220	20,800	21,410	22,340
	19	12,060	13,020	13,340	13,360	13,380
	20-24	11,060	11,560	11,440	11,130	10,000
	25-29	1,250	1,190	1,270	1,150	1,140
	30-34	370	380	380	370	340
	35 and over	250	270	290	250	230

D.2.56 Applicants by domicile and age : Not EU

Difference between cycle and 2016 cycle

Domicile and age group		2013	2014	2015	2016	2017
Not EU	Under 18	-19%	-5%	-8%	0%	7%
	18	-18%	-10%	-3%	0%	4%
	19	-10%	-3%	-0%	0%	0%
	20-24	-1%	4%	3%	0%	-10%
	25-29	8%	3%	10%	0%	-2%
	30-34	0%	4%	3%	0%	-7%
	35 and over	-3%	7%	13%	0%	-9%

D.2.57 Technical notes and definitions

Applicants have been able to submit applications for all 2017 courses since early September.

Applicants who submit their applications to UCAS by the January deadline are considered as 'on time' applicants for the large majority of courses offered through UCAS.

This statistical release covers all Main Scheme applicants who submit their applications to UCAS by the January deadline, including those who have applied for courses with a 15 October deadline. Counts of RPAs (records of prior acceptance) are not included.

Counts of the number of applicants reported have been rounded to the nearest 10 applicants, this may result in instances where totals do not equal the sum of the components. Proportional changes have been rounded to the nearest whole percentage point.

Age

This statistical release uses country-specific age definitions which align with the cut off points for school/college cohorts within the different administrations of the UK. For England and Wales ages are defined on the 31 August, for Northern Ireland on the 1 July and for Scotland on the 28 February the following year. Defining ages in this way matches the assignment of children to school cohorts. For applicants outside of the UK the cohort cut off for England and Wales has been used.

Applicant

A person who has made an application in the UCAS system during the cycle reported (including applications for deferred entry). Records of prior acceptance (RPAs) are excluded.

Application

An application to a course at a provider made by an applicant in the UCAS main scheme. Applicants may make up to five main scheme applications.

Country of provider

An applicant may be counted once for each provider country they have applied to in the main scheme. If an applicant has applied to providers in multiple countries then the applicant is counted once within each country of provider applied to.

This statistical release excludes a small number of applications to a provider based in the EU.

Domicile

Declared area of permanent residence. The Channel Islands and the Isle of Man have been assigned as 'Not EU'.

First time applicant

An applicant that did not apply to the UCAS scheme in the previous cycle.

Main scheme

The main UCAS application scheme through which up to five providers/courses can be applied to. This opens in September and closes to new applications on 30 June the following year.

Reapplicant

An applicant that applied to the UCAS scheme in the previous cycle.

Subject group

The JACS3 classification used to classify courses into subject groups.

Tariff group of provider

Providers are grouped as higher, medium or lower tariff based on their average levels of attainment of their accepted applicants (summarised through UCAS Tariff points) in recent cycles. Each group of providers accounted for around a third of all UK 18 year old acceptances in recent cycles.