POTENTIAL MOVEMENT OF APPLICANTS
and their interactions with the autumn series
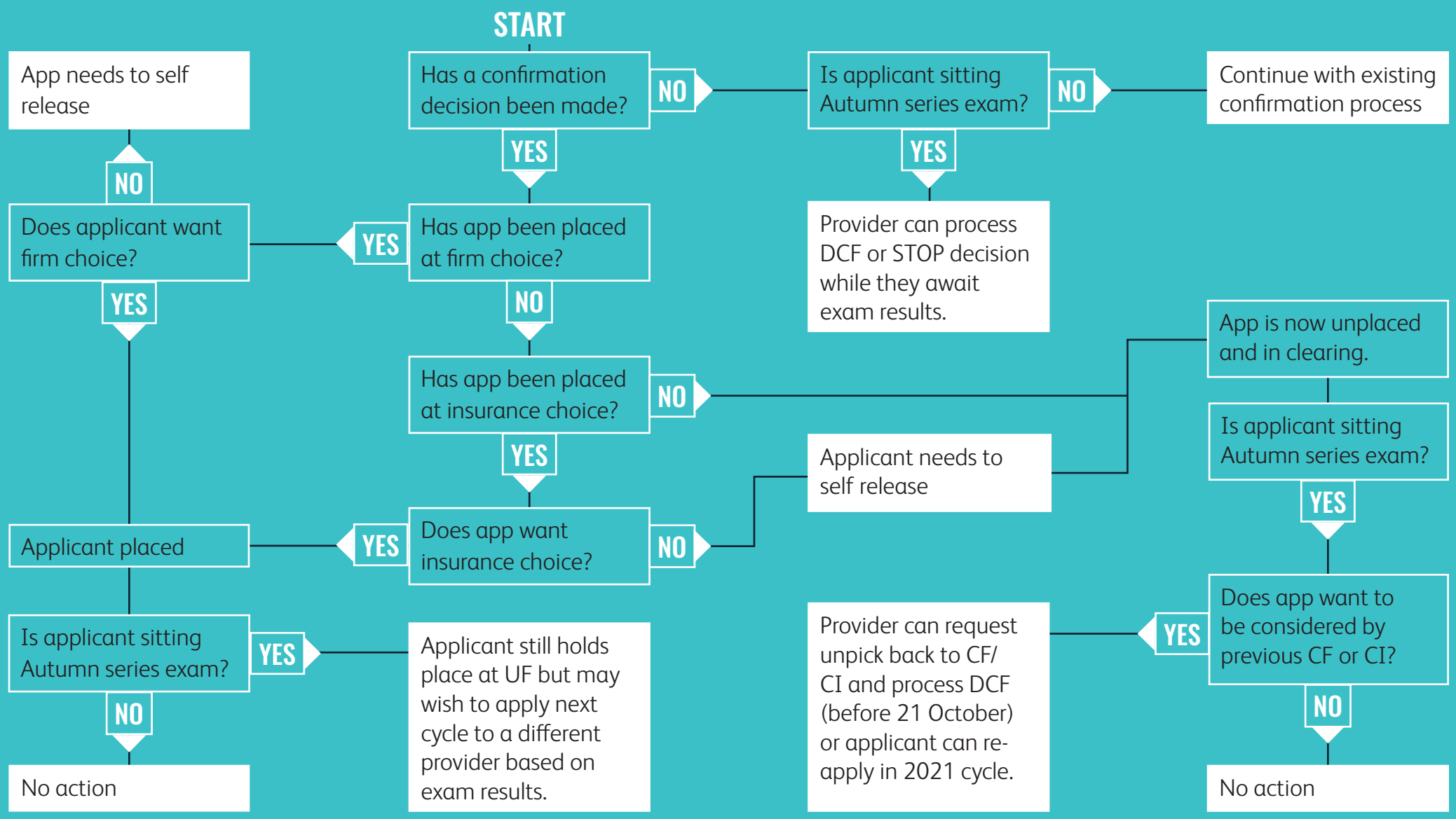
UCAS