

# Deadline Context Statistics: June

## Applicants at the 30 June deadline (2015 cycle - No Scot. X1)

### IX.1 Applicants for all courses by domicile group Difference between cycle and 2014 cycle

England  
 Northern Ireland  
 Scotland  
 Wales  
 EU (excluding UK)  
 Not EU

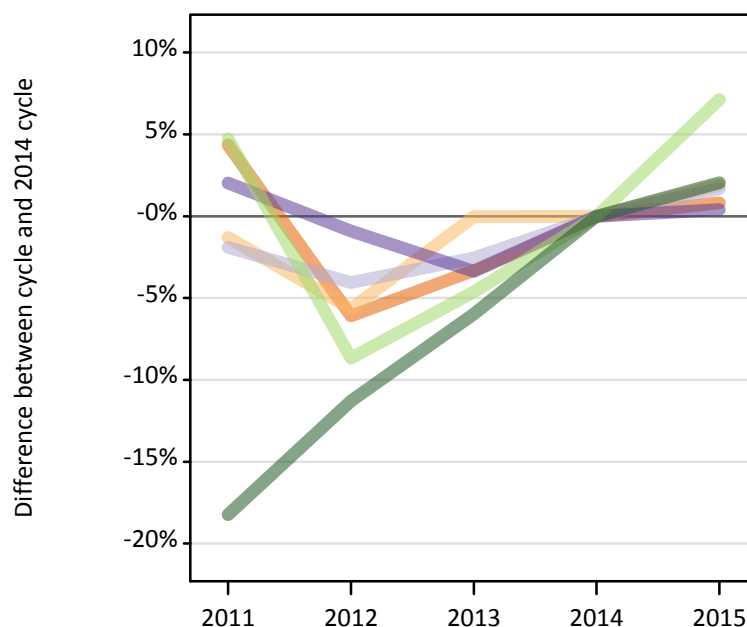

### IX.2 Applicants for all courses by domicile group

Domicile of applicant	2011	2012	2013	2014	2015
England	476,770	429,100	441,790	456,920	460,640
Northern Ireland	20,030	19,150	20,290	20,300	20,680
Scotland	42,950	42,000	42,670	43,780	44,510
Wales	23,920	23,240	22,660	23,450	23,540
--UK	563,680	513,480	527,410	544,450	549,380
EU (excluding UK)	47,520	41,440	43,280	45,380	48,610
Not EU	56,470	61,250	64,940	69,060	70,470
--All	667,660	616,180	635,630	658,880	668,460

### IX.3 Applicants for all courses by domicile group Difference between cycle and 2014 cycle

Domicile of applicant	2011	2012	2013	2014	2015
England	4%	-6%	-3%	0%	1%
Northern Ireland	-1%	-6%	0%	0%	2%
Scotland	-2%	-4%	-3%	0%	2%
Wales	2%	-1%	-3%	0%	0%
--UK	4%	-6%	-3%	0%	1%
EU (excluding UK)	5%	-9%	-5%	0%	7%
Not EU	-18%	-11%	-6%	0%	2%
--All	1%	-6%	-4%	0%	1%

#### IX.4 Applicants for all courses by country of domicile and provider , 2015 cycle

Domicile of applicant	Country of provider				
	England	Northern Ireland	Scotland	Wales	UK
England	459,220	3,270	29,530	44,270	460,640
Northern Ireland	10,690	18,440	5,240	1,040	20,680
Scotland	4,520	210	43,720	220	44,510
Wales	17,110	110	860	18,290	23,540
--UK	491,540	22,010	79,350	63,820	549,380
EU (excluding UK)	41,330	1,920	18,930	4,840	48,610
Not EU	68,840	1,900	16,380	8,710	70,470
--All	601,710	25,840	114,660	77,360	668,460

#### IX.5 Applicants for all courses by domicile group

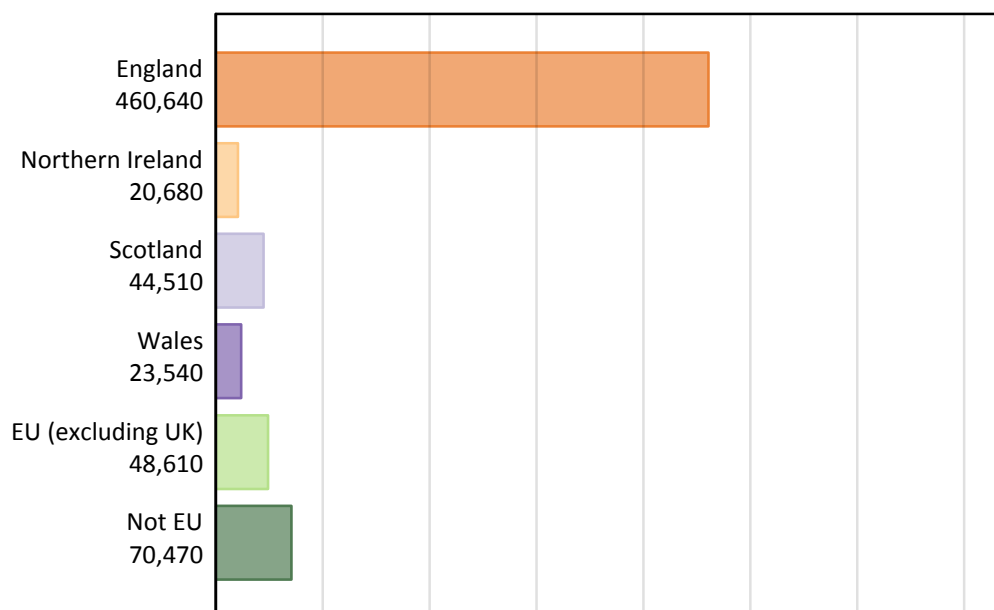

#### IX.6 Applicants for all courses by country of provider

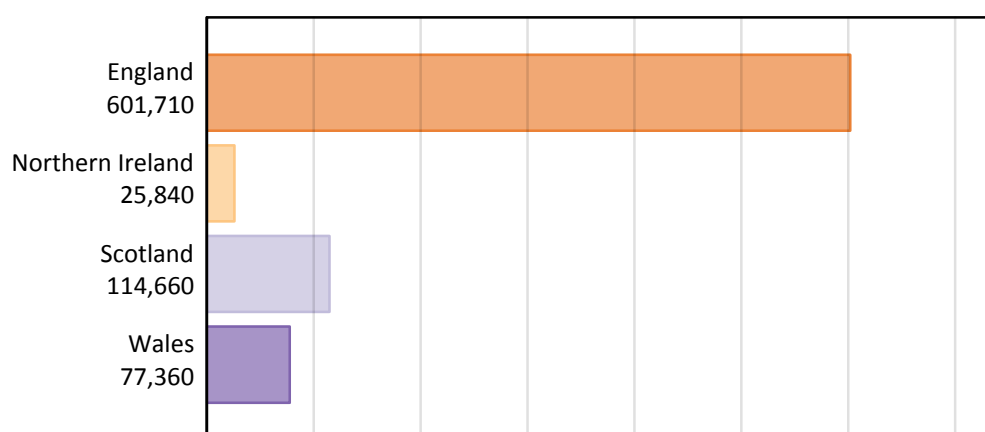

## IX.7 Applicants for all courses by country of domicile and provider

Domicile of applicant	Country of provider	2011	2012	2013	2014	2015
England	England	475,760	428,260	440,840	455,910	459,220
	Northern Ireland	1,830	2,130	2,320	2,670	3,270
	Scotland	26,420	24,930	28,530	29,000	29,530
	Wales	42,980	37,520	41,320	43,660	44,270
	UK	476,770	429,100	441,790	456,920	460,640
Northern Ireland	England	11,480	9,900	10,370	10,460	10,690
	Northern Ireland	17,090	16,840	17,900	18,000	18,440
	Scotland	5,980	5,100	5,910	5,320	5,240
	Wales	1,150	970	1,160	1,040	1,040
	UK	20,030	19,150	20,290	20,300	20,680
Scotland	England	5,150	4,340	4,410	4,450	4,520
	Northern Ireland	190	180	170	130	210
	Scotland	42,010	41,210	41,930	43,030	43,720
	Wales	350	220	220	230	220
	UK	42,950	42,000	42,670	43,780	44,510
Wales	England	15,530	15,870	15,750	16,670	17,110
	Northern Ireland	80	90	80	90	110
	Scotland	840	860	840	880	860
	Wales	19,740	18,670	18,060	18,390	18,290
	UK	23,920	23,240	22,660	23,450	23,540
--UK	England	507,920	458,370	471,370	487,480	491,540
	Northern Ireland	19,180	19,240	20,470	20,880	22,010
	Scotland	75,250	72,100	77,210	78,220	79,350
	Wales	64,220	57,370	60,760	63,320	63,820
	UK	563,680	513,480	527,410	544,450	549,380
EU (excluding UK)	England	41,550	34,320	35,770	38,070	41,330
	Northern Ireland	2,220	2,040	2,010	2,010	1,920
	Scotland	16,840	18,020	18,830	18,690	18,930
	Wales	4,460	3,670	4,020	4,380	4,840
	UK	47,520	41,440	43,280	45,380	48,610
Not EU	England	54,700	59,650	63,160	67,380	68,840
	Northern Ireland	800	970	1,120	1,500	1,900
	Scotland	11,620	13,780	14,580	15,730	16,380
	Wales	6,280	6,460	7,620	8,740	8,710
	UK	56,470	61,250	64,940	69,060	70,470
--All	England	604,170	552,340	570,290	592,920	601,710
	Northern Ireland	22,190	22,250	23,600	24,400	25,840
	Scotland	103,710	103,890	110,620	112,640	114,660
	Wales	74,960	67,510	72,390	76,430	77,360
	UK	667,660	616,180	635,630	658,880	668,460

### IX.8 First time applicants for all courses by domicile group Difference between cycle and 2014 cycle

England  
 Northern Ireland  
 Scotland  
 Wales  
 EU (excluding UK)  
 Not EU

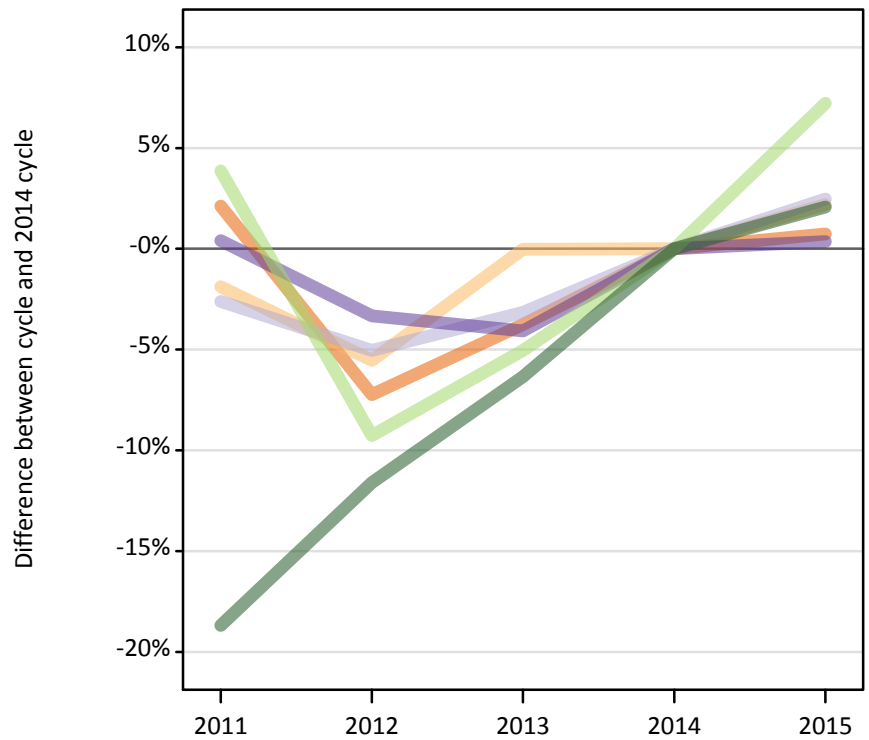

### IX.9 First time applicants for all courses by domicile group

Domicile of applicant	2011	2012	2013	2014	2015
England	415,170	377,160	391,300	406,560	409,580
Northern Ireland	17,450	16,790	17,780	17,780	18,170
Scotland	37,070	36,150	36,870	38,070	39,010
Wales	21,180	20,390	20,240	21,100	21,170
--UK	490,870	450,500	466,180	483,500	487,930
EU (excluding UK)	43,700	38,170	39,950	42,070	45,110
Not EU	52,180	56,730	60,100	64,170	65,500
--All	586,750	545,400	566,230	589,740	598,540

### IX.10 First time applicants for all courses by domicile group Difference between cycle and 2014 cycle

Domicile of applicant	2011	2012	2013	2014	2015
England	2%	-7%	-4%	0%	1%
Northern Ireland	-2%	-6%	0%	0%	2%
Scotland	-3%	-5%	-3%	0%	2%
Wales	0%	-3%	-4%	0%	0%
--UK	2%	-7%	-4%	0%	1%
EU (excluding UK)	4%	-9%	-5%	0%	7%
Not EU	-19%	-12%	-6%	0%	2%
--All	-1%	-8%	-4%	0%	1%

### IX.11 Reappliers for all courses by domicile group

Difference between cycle and 2014 cycle

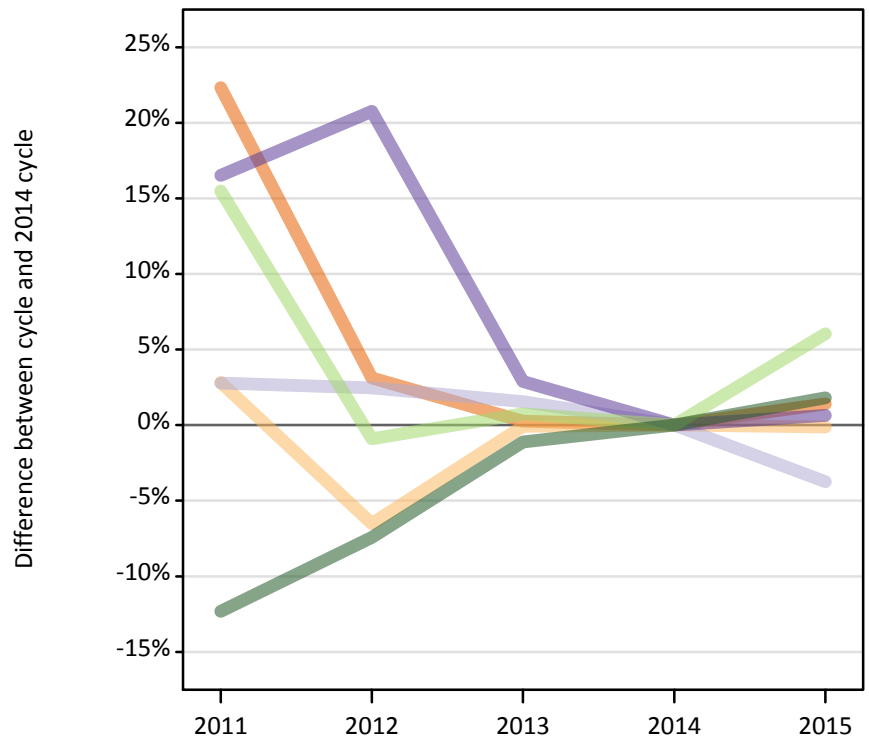
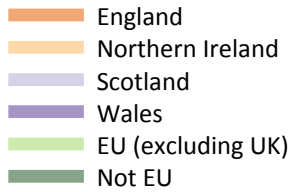

### IX.12 Reappliers for all courses by domicile group

Domicile of applicant	2011	2012	2013	2014	2015
England	61,600	51,930	50,490	50,360	51,060
Northern Ireland	2,590	2,350	2,520	2,520	2,510
Scotland	5,870	5,850	5,800	5,710	5,500
Wales	2,740	2,840	2,420	2,360	2,370
--UK	72,800	62,980	61,230	60,940	61,450
EU (excluding UK)	3,820	3,280	3,330	3,310	3,510
Not EU	4,290	4,520	4,830	4,890	4,980
--All	80,910	70,780	69,400	69,140	69,930

### IX.13 Reappliers for all courses by domicile group

Difference between cycle and 2014 cycle

Domicile of applicant	2011	2012	2013	2014	2015
England	22%	3%	0%	0%	1%
Northern Ireland	3%	-7%	0%	0%	0%
Scotland	3%	2%	2%	0%	-4%
Wales	17%	21%	3%	0%	1%
--UK	19%	3%	0%	0%	1%
EU (excluding UK)	15%	-1%	1%	0%	6%
Not EU	-12%	-7%	-1%	0%	2%
--All	17%	2%	0%	0%	1%

**IX.14 Applicants for all courses by country of domicile and age group**

Selected age groups split by first time applicants and reapplicants

Domicile of applicant	Age group	2011	2012	2013	2014	2015
England	18	224,440	215,180	217,540	223,560	232,360
	19	94,500	76,940	86,730	88,470	89,320
	19 First time applicant	61,700	51,930	60,120	63,350	63,910
	19 Reapplicant	32,800	25,020	26,600	25,130	25,410
Northern Ireland	18	11,960	11,700	11,700	11,500	11,980
	19	3,110	2,760	3,040	3,120	3,170
	19 First time applicant	1,320	1,190	1,290	1,560	1,540
	19 Reapplicant	1,790	1,570	1,740	1,560	1,630
Scotland	18	19,110	18,850	18,910	19,320	19,520
	19	5,560	5,590	5,520	5,500	5,730
	19 First time applicant	2,960	3,010	2,980	3,090	3,270
	19 Reapplicant	2,600	2,580	2,540	2,410	2,460
Wales	18	11,630	11,430	11,120	11,540	11,930
	19	4,320	4,140	4,150	4,310	4,210
	19 First time applicant	2,830	2,690	2,960	3,100	3,010
	19 Reapplicant	1,480	1,450	1,190	1,200	1,200

**IX.15 Applicants for all courses by country of domicile and age group**

Difference between cycle and 2014 cycle for selected age groups split by first time applicants and reapplicants

Domicile of applicant	Age group	2011	2012	2013	2014	2015
England	18	0%	-4%	-3%	0%	4%
	19	7%	-13%	-2%	0%	1%
	19 First time applicant	-3%	-18%	-5%	0%	1%
	19 Reapplicant	31%	0%	6%	0%	1%
Northern Ireland	18	4%	2%	2%	0%	4%
	19	0%	-12%	-3%	0%	2%
	19 First time applicant	-15%	-24%	-17%	0%	-1%
	19 Reapplicant	15%	1%	12%	0%	5%
Scotland	18	-1%	-2%	-2%	0%	1%
	19	1%	2%	0%	0%	4%
	19 First time applicant	-4%	-3%	-4%	0%	6%
	19 Reapplicant	8%	7%	6%	0%	2%
Wales	18	1%	-1%	-4%	0%	3%
	19	0%	-4%	-4%	0%	-2%
	19 First time applicant	-9%	-13%	-5%	0%	-3%
	19 Reapplicant	23%	20%	-1%	0%	0%

## IX.16 Technical notes and definitions

These additional tables have been produced to help comparisons through time, particularly when considering Scottish domiciled applicants and Scottish providers.

In 2015, a set of courses relating to teacher training that historically would only have been available through UCAS Teacher Training, and therefore not previously counted in the scope of this statistical release, were brought into the undergraduate UCAS scheme. These courses are all offered by providers based in Scotland and are in the JACS3 detailed subject reporting grouping of 'X1'. The large majority of applications to these courses are from applicants living in Scotland.

These additional tables exclude any applications made by applicants to subject group 'X1' at Scottish providers and provide a better 'like for like' comparison particularly when considering Scottish domiciled applicants and Scottish providers. The primary deadline applicant statistics which include all applications to Scottish providers are available upon the UCAS website.

Applicants have been able to submit applications for all 2015 courses since early September.

People who submit their applications to UCAS by the January deadline are considered 'on time' applicants for the large majority of courses offered through UCAS. Some art and design courses have a later deadline of 24 March. By definition all main scheme applications have been received by 30 June deadline.

Counts of the number of applicants reported have been rounded to the nearest 10 applicants, this may result in instances where totals do not equal the sum of the components. Proportional changes have been rounded to the nearest whole percentage point.

### Age

This statistical release uses country-specific age definitions which align with the cut off points for school/college cohorts within the different administrations of the UK. For England and Wales ages are defined on the 31 August, for Northern Ireland on the 1 July and for Scotland on the 28 February the following year. Defining ages in this way matches the assignment of children to school cohorts. For applicants outside of the UK the cohort cut off for England and Wales has been used.

### Applicant

A person who has made an application in the UCAS system during the cycle reported (including applications for deferred entry). Records of prior acceptance (RPAs) are excluded.

### Country of provider

An applicant may be counted once for each provider country they have applied to in the main scheme. If an applicant has applied to providers in multiple countries then the applicant is counted once within each country of provider applied to.

This statistical release excludes a small number of applications to a provider based in the EU.

### Domicile

Declared area of permanent residence. The Channel Islands and the Isle of Man have been assigned as 'Not EU'.

### First time applicant

An applicant that did not apply to the UCAS scheme in the previous cycle.

### Main scheme

The main UCAS application scheme through which up to five provider/courses can be applied to. This opens in September and closes to new applications on 30 June the following year.

### Reapplicant

An applicant that applied to the UCAS scheme in the previous cycle.