

Deadline Context Statistics: January

Applicants at the 15 January deadline (2015 cycle - No Scot. X1)

DX.1 Applicants for all courses by domicile group Difference between cycle and 2014 cycle

England
 Northern Ireland
 Scotland
 Wales
 EU (excluding UK)
 Not EU

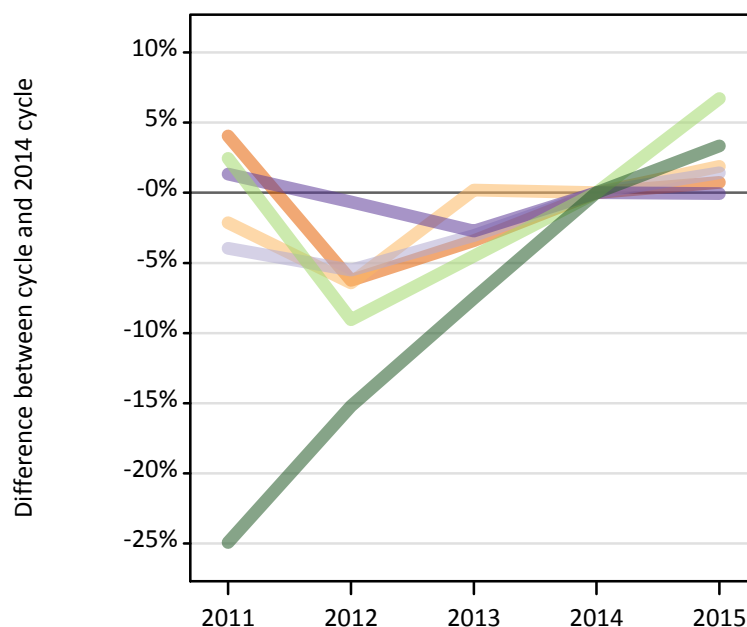

DX.2 Applicants for all courses by domicile group

Domicile of applicant	2011	2012	2013	2014	2015
England	424,800	382,840	394,330	408,300	411,340
Northern Ireland	19,130	18,290	19,590	19,550	19,920
Scotland	39,320	38,680	39,690	40,940	41,520
Wales	21,290	20,880	20,440	21,010	21,000
--UK	504,530	460,690	474,050	489,800	493,780
EU (excluding UK)	40,750	36,170	37,980	39,770	42,440
Not EU	37,760	42,640	46,510	50,290	51,970
--All	583,030	539,500	558,530	579,860	588,200

DX.3 Applicants for all courses by domicile group Difference between cycle and 2014 cycle

Domicile of applicant	2011	2012	2013	2014	2015
England	4%	-6%	-3%	0%	1%
Northern Ireland	-2%	-6%	0%	0%	2%
Scotland	-4%	-6%	-3%	0%	1%
Wales	1%	-1%	-3%	0%	0%
--UK	3%	-6%	-3%	0%	1%
EU (excluding UK)	2%	-9%	-5%	0%	7%
Not EU	-25%	-15%	-8%	0%	3%
--All	1%	-7%	-4%	0%	1%

DX.4 Applicants for all courses by country of domicile and institution, 2015 cycle

Domicile of applicant	Country of institution				
	England	Northern Ireland	Scotland	Wales	UK
England	410,420	2,910	28,780	42,560	411,340
Northern Ireland	10,370	17,830	5,130	1,010	19,920
Scotland	4,180	200	40,850	190	41,520
Wales	16,170	100	840	16,110	21,000
--UK	441,130	21,040	75,600	59,880	493,780
EU (excluding UK)	35,900	1,770	17,820	4,040	42,440
Not EU	51,100	1,070	13,120	5,430	51,970
--All	528,140	23,880	106,540	69,340	588,200

DX.5 Applicants for all courses by domicile group

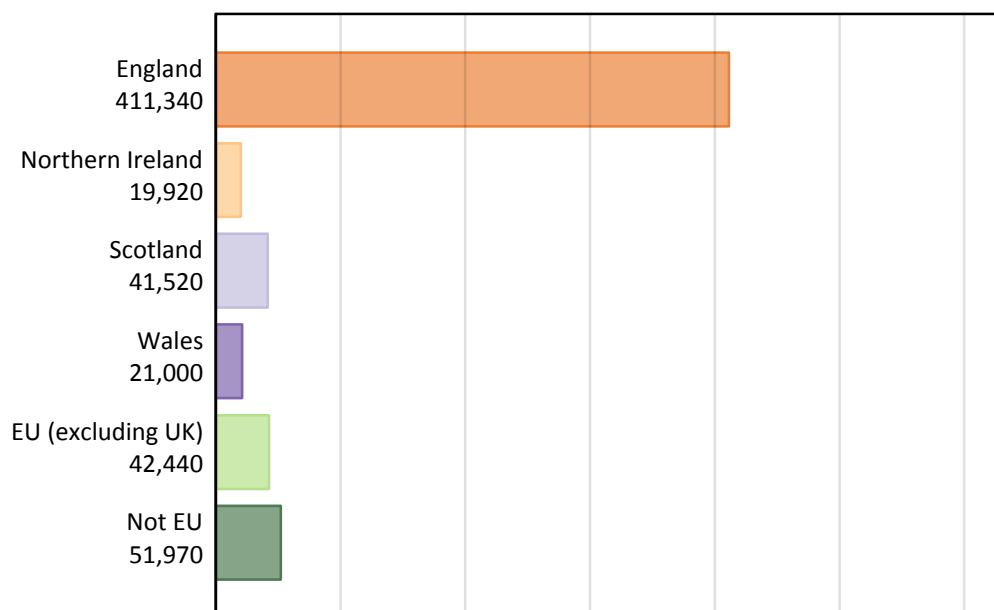

DX.6 Applicants for all courses by country of institution

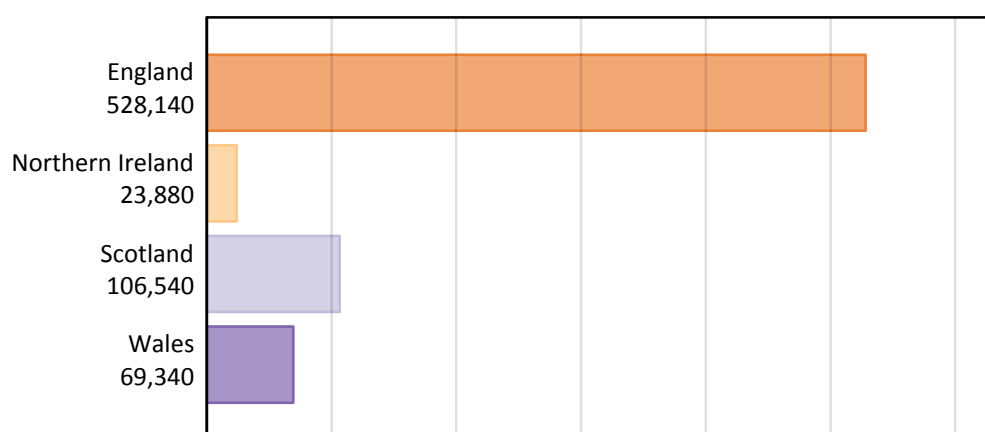

DX.7 Applicants for all courses by country of domicile and institution

Domicile of applicant	Country of institution	2011	2012	2013	2014	2015
England	England	424,050	382,240	393,620	407,600	410,420
	Northern Ireland	1,760	2,050	2,220	2,490	2,910
	Scotland	25,640	24,140	27,800	28,260	28,780
	Wales	40,990	35,950	39,620	42,000	42,560
	UK	424,800	382,840	394,330	408,300	411,340
Northern Ireland	England	11,060	9,540	10,070	10,140	10,370
	Northern Ireland	16,410	16,170	17,350	17,400	17,830
	Scotland	5,860	4,970	5,820	5,210	5,130
	Wales	1,100	940	1,120	1,020	1,010
	UK	19,130	18,290	19,590	19,550	19,920
Scotland	England	4,750	3,980	4,080	4,090	4,180
	Northern Ireland	170	170	160	130	200
	Scotland	38,530	38,060	39,080	40,330	40,850
	Wales	310	190	190	200	190
	UK	39,320	38,680	39,690	40,940	41,520
Wales	England	14,610	14,980	14,900	15,740	16,170
	Northern Ireland	70	90	80	90	100
	Scotland	820	830	800	860	840
	Wales	17,410	16,620	16,180	16,350	16,110
	UK	21,290	20,880	20,440	21,010	21,000
--UK	England	454,460	410,730	422,670	437,570	441,130
	Northern Ireland	18,410	18,470	19,820	20,110	21,040
	Scotland	70,850	68,010	73,510	74,660	75,600
	Wales	59,820	53,700	57,100	59,560	59,880
	UK	504,530	460,690	474,050	489,800	493,780
EU (excluding UK)	England	35,520	29,740	31,140	33,140	35,900
	Northern Ireland	2,060	1,880	1,850	1,860	1,770
	Scotland	15,730	16,790	17,720	17,570	17,820
	Wales	3,560	3,090	3,430	3,780	4,040
	UK	40,750	36,170	37,980	39,770	42,440
Not EU	England	37,010	41,840	45,550	49,420	51,100
	Northern Ireland	410	560	680	1,020	1,070
	Scotland	8,530	10,610	11,310	12,510	13,120
	Wales	3,380	3,740	4,420	5,390	5,430
	UK	37,760	42,640	46,510	50,290	51,970
--All	England	526,990	482,310	499,360	520,140	528,140
	Northern Ireland	20,880	20,910	22,350	22,990	23,880
	Scotland	95,110	95,410	102,540	104,730	106,540
	Wales	66,760	60,530	64,950	68,740	69,340
	UK	583,030	539,500	558,530	579,860	588,200

DX.8 First time applicants for all courses by domicile group Difference between cycle and 2014 cycle

England
 Northern Ireland
 Scotland
 Wales
 EU (excluding UK)
 Not EU

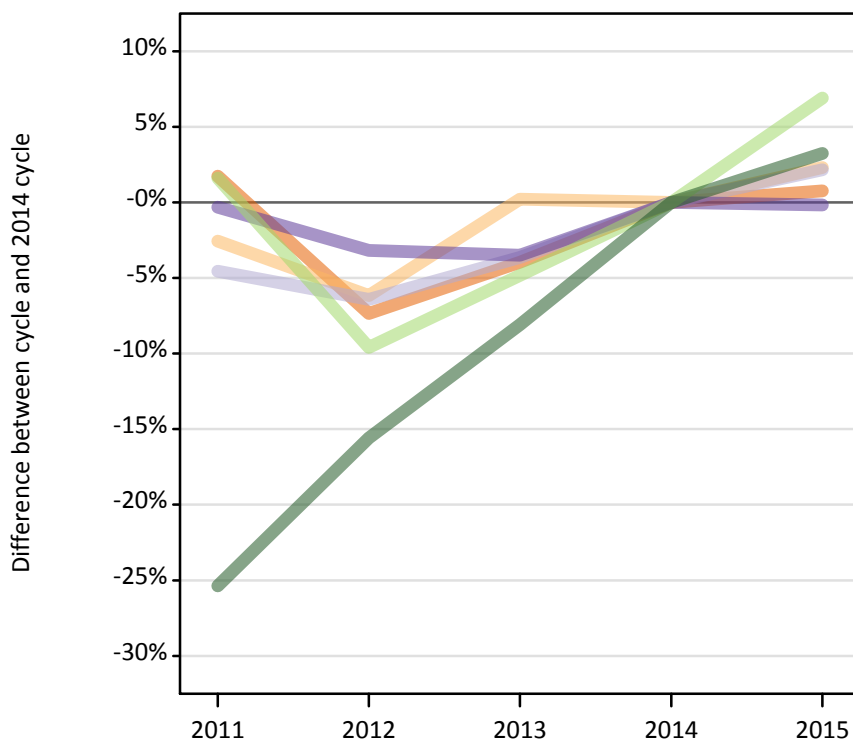

DX.9 First time applicants for all courses by domicile group

Domicile of applicant	2011	2012	2013	2014	2015
England	374,040	340,650	353,130	367,650	370,480
Northern Ireland	16,830	16,200	17,300	17,270	17,670
Scotland	34,130	33,470	34,450	35,760	36,530
Wales	19,060	18,510	18,460	19,120	19,090
--UK	444,050	408,830	423,340	439,790	443,770
EU (excluding UK)	37,540	33,400	35,170	36,950	39,500
Not EU	35,090	39,690	43,220	47,020	48,550
--All	516,690	481,920	501,720	523,760	531,820

DX.10 First time applicants for all courses by domicile group Difference between cycle and 2014 cycle

Domicile of applicant	2011	2012	2013	2014	2015
England	2%	-7%	-4%	0%	1%
Northern Ireland	-3%	-6%	0%	0%	2%
Scotland	-5%	-6%	-4%	0%	2%
Wales	0%	-3%	-3%	0%	0%
--UK	1%	-7%	-4%	0%	1%
EU (excluding UK)	2%	-10%	-5%	0%	7%
Not EU	-25%	-16%	-8%	0%	3%
--All	-1%	-8%	-4%	0%	2%

DX.11 Reappliers for all courses by domicile group
Difference between cycle and 2014 cycle

— England
— Northern Ireland
— Scotland
— Wales
— EU (excluding UK)
— Not EU

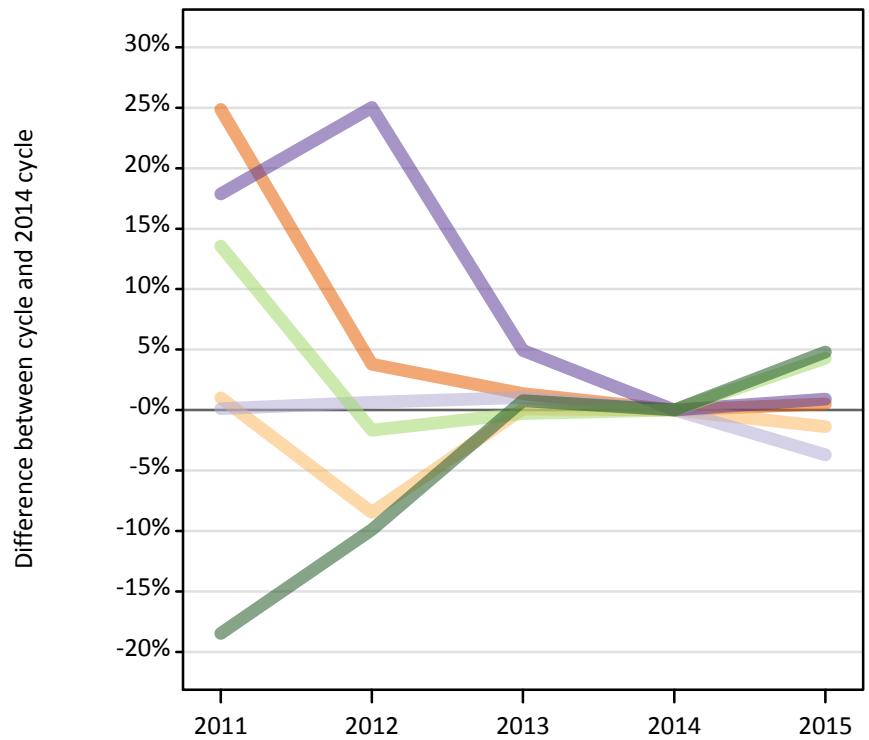

DX.12 Reappliers for all courses by domicile group

Domicile of applicant	2011	2012	2013	2014	2015
England	50,760	42,200	41,200	40,650	40,860
Northern Ireland	2,300	2,090	2,280	2,280	2,250
Scotland	5,190	5,220	5,240	5,180	4,990
Wales	2,230	2,360	1,980	1,890	1,910
--UK	60,480	51,860	50,710	50,010	50,010
EU (excluding UK)	3,200	2,770	2,810	2,820	2,940
Not EU	2,660	2,950	3,290	3,270	3,430
--All	66,350	57,580	56,810	56,090	56,380

DX.13 Reappliers for all courses by domicile group
Difference between cycle and 2014 cycle

Domicile of applicant	2011	2012	2013	2014	2015
England	25%	4%	1%	0%	1%
Northern Ireland	1%	-8%	0%	0%	-1%
Scotland	0%	1%	1%	0%	-4%
Wales	18%	25%	5%	0%	1%
--UK	21%	4%	1%	0%	0%
EU (excluding UK)	14%	-2%	0%	0%	4%
Not EU	-18%	-10%	1%	0%	5%
--All	18%	3%	1%	0%	1%

DX.14 Applicants for all courses by country of domicile and age group

Selected age groups split by first time applicants and reapplicants

Domicile of applicant	Age group	2011	2012	2013	2014	2015
England	18	219,830	210,790	213,190	219,420	228,060
	19	86,740	69,600	78,950	80,900	81,480
	19 First time applicant	57,700	48,090	56,030	59,480	59,950
	19 Reapplicant	29,040	21,510	22,930	21,420	21,530
Northern Ireland	18	11,890	11,650	11,670	11,450	11,940
	19	2,900	2,550	2,870	2,950	3,000
	19 First time applicant	1,270	1,130	1,260	1,520	1,510
	19 Reapplicant	1,620	1,420	1,600	1,440	1,490
Scotland	18	18,900	18,690	18,800	19,210	19,390
	19	5,160	5,240	5,220	5,250	5,430
	19 First time applicant	2,800	2,880	2,870	2,990	3,130
	19 Reapplicant	2,360	2,360	2,350	2,250	2,300
Wales	18	11,370	11,210	10,910	11,280	11,650
	19	3,850	3,740	3,740	3,850	3,780
	19 First time applicant	2,600	2,480	2,740	2,870	2,780
	19 Reapplicant	1,250	1,260	1,000	980	1,000

DX.15 Applicants for all courses by country of domicile and age group

Difference between cycle and 2014 cycle for selected age groups split by first time applicants and reapplicants

Domicile of applicant	Age group	2011	2012	2013	2014	2015
England	18	0%	-4%	-3%	0%	4%
	19	7%	-14%	-2%	0%	1%
	19 First time applicant	-3%	-19%	-6%	0%	1%
	19 Reapplicant	36%	0%	7%	0%	0%
Northern Ireland	18	4%	2%	2%	0%	4%
	19	-2%	-14%	-3%	0%	2%
	19 First time applicant	-16%	-25%	-17%	0%	-1%
	19 Reapplicant	13%	-1%	12%	0%	4%
Scotland	18	-2%	-3%	-2%	0%	1%
	19	-2%	0%	-1%	0%	3%
	19 First time applicant	-6%	-4%	-4%	0%	5%
	19 Reapplicant	5%	4%	4%	0%	2%
Wales	18	1%	-1%	-3%	0%	3%
	19	0%	-3%	-3%	0%	-2%
	19 First time applicant	-9%	-14%	-5%	0%	-3%
	19 Reapplicant	28%	29%	2%	0%	2%

DX.16 Technical notes and definitions

Applicants have been able to submit applications for all 2015 courses since early September.

These additional tables have been produced to help comparisons through time, particularly when considering Scottish domiciled applicants and Scottish providers.

In 2015, around 125 courses relating to teacher training that historically would only have been available through UCAS Teacher Training, and therefore not previously counted in the scope of this statistical release, were brought into the undergraduate UCAS scheme. These courses are all offered by providers based in Scotland and are in the JACS3 detailed subject reporting grouping of 'X1'. The large majority of applications to these courses are from applicants living in Scotland.

These additional tables exclude any applications made by applicants to subject group 'X1' at Scottish providers and provide a better 'like for like' comparison particularly when considering Scottish domiciled applicants and Scottish providers. The primary deadline applicant statistics which include all applications to Scottish providers are available upon the UCAS website.

Counts of the number of applicants reported have been rounded to the nearest 10 applicants, this may result in instances where totals do not equal the sum of the components. Proportional changes have been rounded to the nearest whole percentage point.

Age

This statistical release uses country-specific age definitions which align with the cut off points for school/college cohorts within the different administrations of the UK. For England and Wales ages are defined on the 31 August, for Northern Ireland on the 1 July and for Scotland on the 28 February the following year. Defining ages in this way matches the assignment of children to school cohorts. For applicants outside of the UK the cohort cut off for England and Wales has been used.

Applicant

A person who has made an application in the UCAS system during the cycle reported, this includes those who submit applications for deferred entry.

Country of institution

An applicant may be counted once for each institution country they have applied to. If an applicant has applied to institutions in multiple countries then the applicant is counted once within each country of institution applied to.

Domicile

Declared area of permanent residence. The Channel Islands and the Isle of Man have been assigned as 'Not EU'.

First time applicant

An applicant that did not apply to the UCAS scheme in the previous cycle.

Reapplicant

An applicant that applied to the UCAS scheme in the previous cycle.