

Applicants at the 30 June deadline (2015 cycle)

I.1 Applicants for all courses by domicile group

Difference between cycle and 2014 cycle

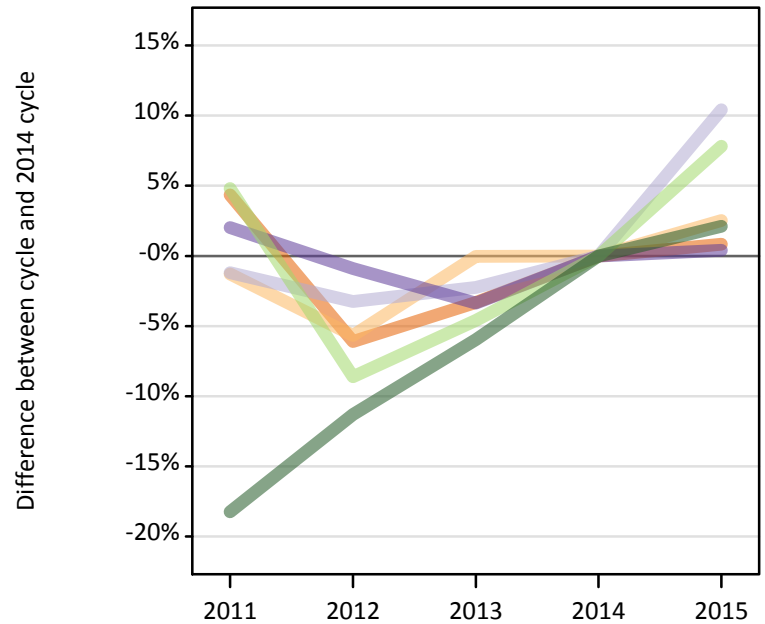
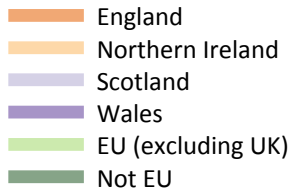

I.2 Applicants for all courses by domicile group

Domicile of applicant	2011	2012	2013	2014	2015
England	476,770	429,100	441,790	456,920	460,740
Northern Ireland	20,030	19,150	20,290	20,300	20,810
Scotland	43,390	42,490	42,930	43,910	48,490
Wales	23,920	23,240	22,660	23,450	23,550
--UK	564,120	513,970	527,670	544,580	553,590
EU (excluding UK)	47,560	41,480	43,290	45,380	48,930
Not EU	56,470	61,260	64,940	69,060	70,530
--All	668,150	616,700	635,910	659,030	673,040

I.3 Applicants for all courses by domicile group

Difference between cycle and 2014 cycle

Domicile of applicant	2011	2012	2013	2014	2015
England	4%	-6%	-3%	0%	1%
Northern Ireland	-1%	-6%	0%	0%	3%
Scotland	-1%	-3%	-2%	0%	10%
Wales	2%	-1%	-3%	0%	0%
--UK	4%	-6%	-3%	0%	2%
EU (excluding UK)	5%	-9%	-5%	0%	8%
Not EU	-18%	-11%	-6%	0%	2%
--All	1%	-6%	-4%	0%	2%

I.4 Applicants for all courses by country of domicile and provider, 2015 cycle

Domicile of applicant	Country of provider				
	England	Northern Ireland	Scotland	Wales	UK
England	459,220	3,270	29,720	44,270	460,740
Northern Ireland	10,690	18,440	5,430	1,040	20,810
Scotland	4,520	210	47,710	220	48,490
Wales	17,110	110	870	18,290	23,550
--UK	491,540	22,010	83,730	63,820	553,590
EU (excluding UK)	41,330	1,920	19,290	4,840	48,930
Not EU	68,840	1,900	16,450	8,710	70,530
--All	601,710	25,840	119,460	77,360	673,040

I.5 Applicants for all courses by domicile group

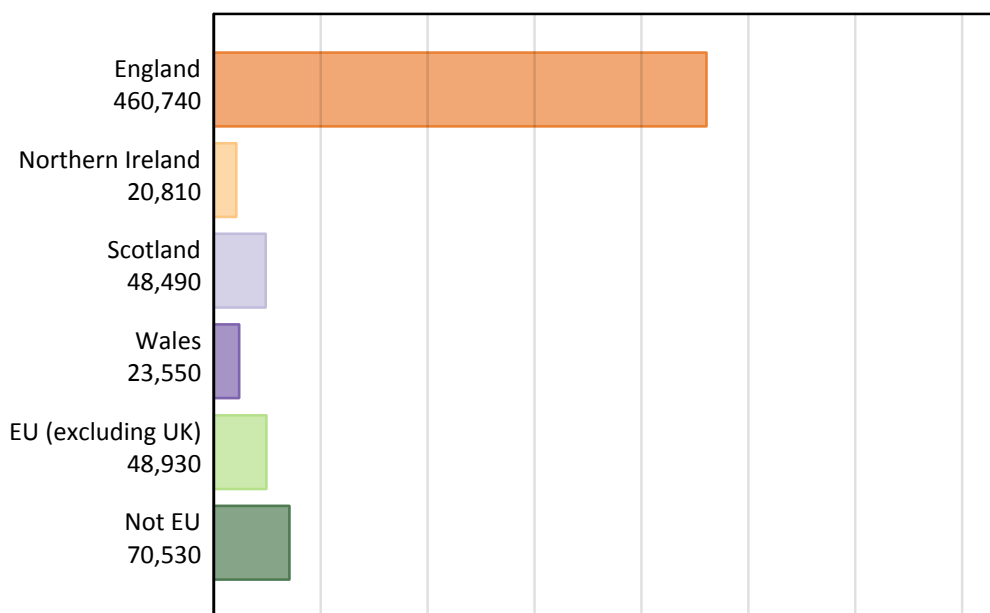

I.6 Applicants for all courses by country of provider

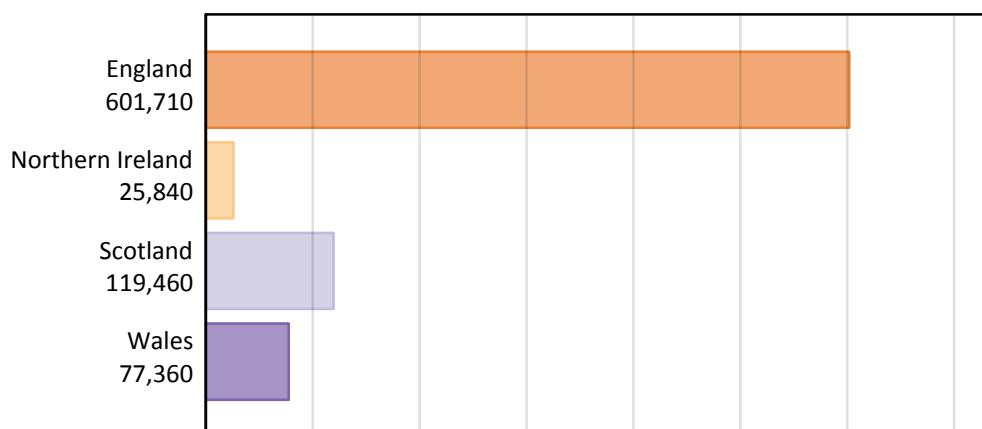

I.7 Applicants for all courses by country of domicile and provider

Domicile of applicant	Country of provider	2011	2012	2013	2014	2015
England	England	475,760	428,260	440,840	455,910	459,220
	Northern Ireland	1,830	2,130	2,320	2,670	3,270
	Scotland	26,590	25,110	28,680	29,110	29,720
	Wales	42,980	37,520	41,320	43,660	44,270
	UK	476,770	429,100	441,790	456,920	460,740
Northern Ireland	England	11,480	9,900	10,370	10,460	10,690
	Northern Ireland	17,090	16,840	17,900	18,000	18,440
	Scotland	6,170	5,250	6,100	5,410	5,430
	Wales	1,150	970	1,160	1,040	1,040
	UK	20,030	19,150	20,290	20,300	20,810
Scotland	England	5,150	4,340	4,410	4,450	4,520
	Northern Ireland	190	180	170	130	210
	Scotland	42,460	41,720	42,200	43,170	47,710
	Wales	350	220	220	230	220
	UK	43,390	42,490	42,930	43,910	48,490
Wales	England	15,530	15,870	15,750	16,670	17,110
	Northern Ireland	80	90	80	90	110
	Scotland	850	870	850	890	870
	Wales	19,740	18,670	18,060	18,390	18,290
	UK	23,920	23,240	22,660	23,450	23,550
--UK	England	507,920	458,370	471,370	487,480	491,540
	Northern Ireland	19,180	19,240	20,470	20,880	22,010
	Scotland	76,070	72,940	77,830	78,570	83,730
	Wales	64,220	57,370	60,760	63,320	63,820
	UK	564,120	513,970	527,670	544,580	553,590
EU (excluding UK)	England	41,550	34,320	35,770	38,070	41,330
	Northern Ireland	2,220	2,040	2,010	2,010	1,920
	Scotland	17,050	18,130	18,870	18,730	19,290
	Wales	4,460	3,670	4,020	4,380	4,840
	UK	47,560	41,480	43,290	45,380	48,930
Not EU	England	54,700	59,650	63,160	67,380	68,840
	Northern Ireland	800	970	1,120	1,500	1,900
	Scotland	11,640	13,790	14,600	15,730	16,450
	Wales	6,280	6,460	7,620	8,740	8,710
	UK	56,470	61,260	64,940	69,060	70,530
--All	England	604,170	552,340	570,290	592,920	601,710
	Northern Ireland	22,190	22,250	23,600	24,400	25,840
	Scotland	104,760	104,870	111,300	113,030	119,460
	Wales	74,960	67,510	72,390	76,430	77,360
	UK	668,150	616,700	635,910	659,030	673,040

I.8 First time applicants for all courses by domicile group Difference between cycle and 2014 cycle

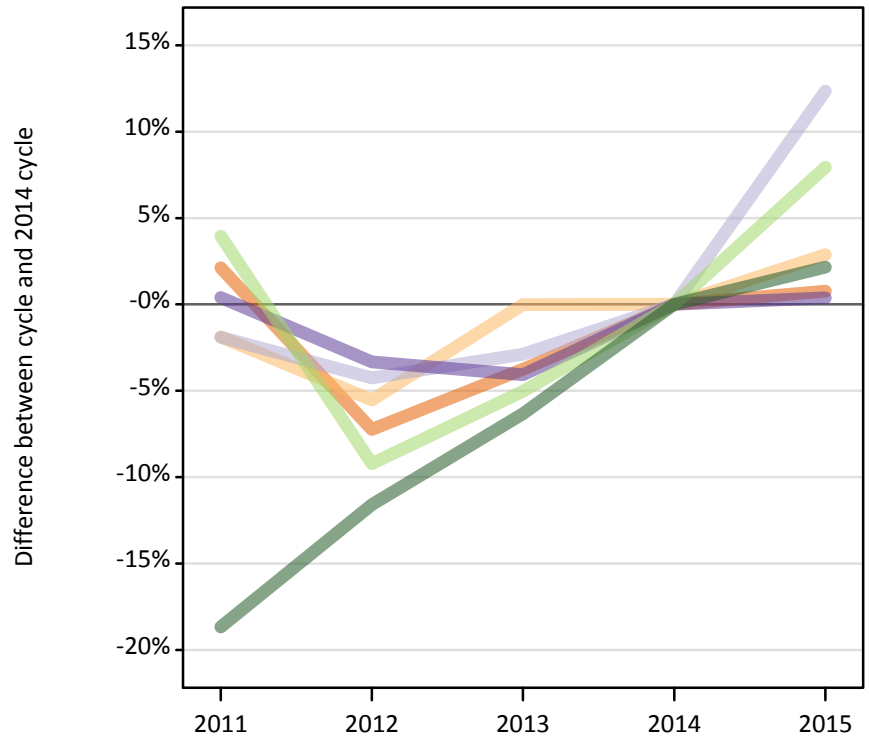
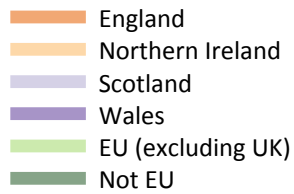

I.9 First time applicants for all courses by domicile group

Domicile of applicant	2011	2012	2013	2014	2015
England	415,170	377,170	391,300	406,560	409,680
Northern Ireland	17,450	16,800	17,780	17,780	18,290
Scotland	37,460	36,550	37,080	38,180	42,900
Wales	21,180	20,390	20,240	21,100	21,180
--UK	491,260	450,910	466,400	483,620	492,040
EU (excluding UK)	43,740	38,200	39,960	42,080	45,420
Not EU	52,180	56,730	60,110	64,170	65,550
--All	587,180	545,840	566,470	589,870	603,010

I.10 First time applicants for all courses by domicile group Difference between cycle and 2014 cycle

Domicile of applicant	2011	2012	2013	2014	2015
England	2%	-7%	-4%	0%	1%
Northern Ireland	-2%	-6%	0%	0%	3%
Scotland	-2%	-4%	-3%	0%	12%
Wales	0%	-3%	-4%	0%	0%
--UK	2%	-7%	-4%	0%	2%
EU (excluding UK)	4%	-9%	-5%	0%	8%
Not EU	-19%	-12%	-6%	0%	2%
--All	0%	-7%	-4%	0%	2%

I.11 Reappliers for all courses by domicile group

Difference between cycle and 2014 cycle

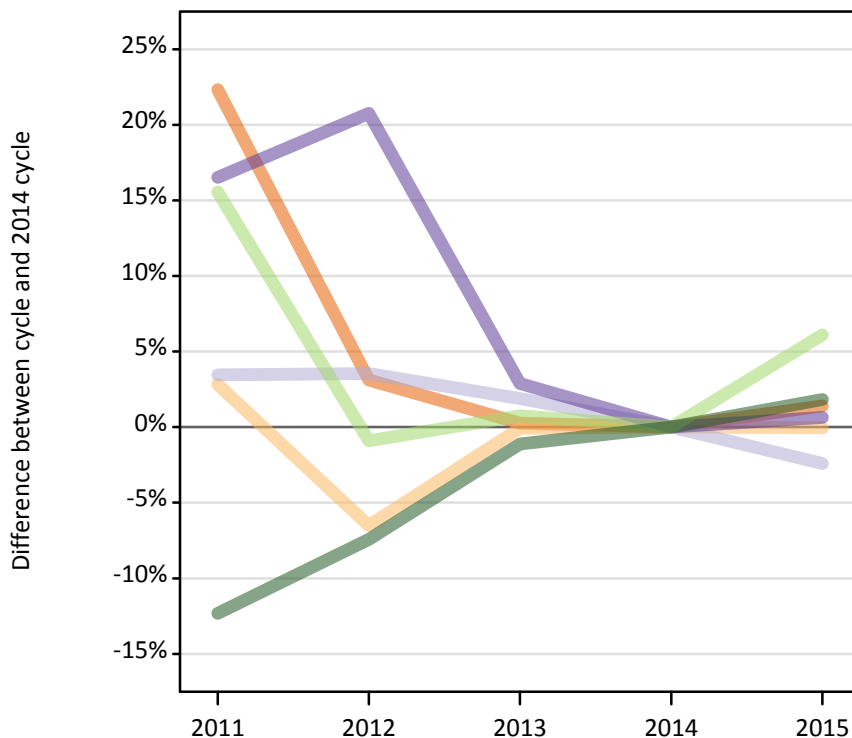
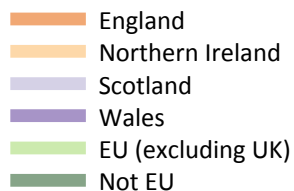

I.12 Reappliers for all courses by domicile group

Domicile of applicant	2011	2012	2013	2014	2015
England	61,600	51,930	50,490	50,360	51,070
Northern Ireland	2,590	2,350	2,520	2,520	2,520
Scotland	5,930	5,940	5,840	5,730	5,600
Wales	2,740	2,840	2,420	2,360	2,370
--UK	72,860	63,070	61,280	60,960	61,550
EU (excluding UK)	3,820	3,280	3,330	3,310	3,510
Not EU	4,290	4,520	4,830	4,890	4,980
--All	80,970	70,870	69,440	69,160	70,030

I.13 Reappliers for all courses by domicile group

Difference between cycle and 2014 cycle

Domicile of applicant	2011	2012	2013	2014	2015
England	22%	3%	0%	0%	1%
Northern Ireland	3%	-7%	0%	0%	0%
Scotland	3%	4%	2%	0%	-2%
Wales	17%	21%	3%	0%	1%
--UK	20%	3%	1%	0%	1%
EU (excluding UK)	16%	-1%	1%	0%	6%
Not EU	-12%	-7%	-1%	0%	2%
--All	17%	2%	0%	0%	1%

I.14 Applicants for all courses by country of domicile and age group

Selected age groups split by first time applicants and reapplicants

Domicile of applicant	Age group	2011	2012	2013	2014	2015
England	18	224,440	215,180	217,540	223,560	232,360
	19	94,500	76,940	86,730	88,470	89,320
	19 First time applicant	61,700	51,930	60,120	63,350	63,910
	19 Reapplicant	32,800	25,020	26,600	25,130	25,410
Northern Ireland	18	11,960	11,700	11,700	11,500	11,980
	19	3,110	2,760	3,040	3,120	3,170
	19 First time applicant	1,320	1,190	1,290	1,560	1,540
	19 Reapplicant	1,790	1,570	1,740	1,560	1,630
Scotland	18	19,350	19,100	19,030	19,360	19,570
	19	5,620	5,690	5,550	5,530	5,750
	19 First time applicant	2,990	3,050	3,000	3,110	3,270
	19 Reapplicant	2,630	2,630	2,560	2,420	2,470
Wales	18	11,630	11,430	11,120	11,540	11,930
	19	4,320	4,140	4,150	4,310	4,210
	19 First time applicant	2,830	2,690	2,960	3,100	3,010
	19 Reapplicant	1,480	1,450	1,190	1,200	1,200

I.15 Applicants for all courses by country of domicile and age group

Difference between cycle and 2014 cycle for selected age groups split by first time applicants and reapplicants

Domicile of applicant	Age group	2011	2012	2013	2014	2015
England	18	0%	-4%	-3%	0%	4%
	19	7%	-13%	-2%	0%	1%
	19 First time applicant	-3%	-18%	-5%	0%	1%
	19 Reapplicant	31%	0%	6%	0%	1%
Northern Ireland	18	4%	2%	2%	0%	4%
	19	0%	-12%	-3%	0%	2%
	19 First time applicant	-15%	-24%	-17%	0%	-1%
	19 Reapplicant	15%	1%	12%	0%	5%
Scotland	18	0%	-1%	-2%	0%	1%
	19	2%	3%	0%	0%	4%
	19 First time applicant	-4%	-2%	-3%	0%	5%
	19 Reapplicant	8%	9%	6%	0%	2%
Wales	18	1%	-1%	-4%	0%	3%
	19	0%	-4%	-4%	0%	-2%
	19 First time applicant	-9%	-13%	-5%	0%	-3%
	19 Reapplicant	23%	20%	-1%	0%	0%

I.16 Technical notes and definitions

Applicants have been able to submit applications for all 2015 courses since early September.

People who submit their applications to UCAS by the January deadline are considered 'on time' applicants for the large majority of courses offered through UCAS. Some art and design courses have a later deadline of 24 March. By definition all main scheme applications have been received by the 30 June deadline.

In 2015, a set of courses relating to teacher training that historically would only have been available through UCAS Teacher Training, and therefore not previously counted in the scope of this statistical release, were brought into the undergraduate UCAS scheme. These additional courses are all offered by providers based in Scotland and are in the JACS3 detailed subject reporting grouping of 'X1 - Training Teachers'.

The large majority of applications to the additional courses are from applicants living in Scotland and the increase indicated in Scottish domiciled applicants during the 2015 cycle is substantially a result of these changes.

To help comparisons through time, additional tables are available on the UCAS website that exclude any applications made by applicants to subject group 'X1' at Scottish providers. These tables provide a better 'like for like' comparison particularly when considering Scottish domiciled applicants and Scottish providers.

Counts of the number of applicants reported have been rounded to the nearest 10 applicants, this may result in instances where totals do not equal the sum of the components. Proportional changes have been rounded to the nearest whole percentage point.

Age

This statistical release uses country-specific age definitions which align with the cut off points for school/college cohorts within the different administrations of the UK. For England and Wales ages are defined on the 31 August, for Northern Ireland on the 1 July and for Scotland on the 28 February the following year. Defining ages in this way matches the assignment of children to school cohorts. For applicants outside of the UK the cohort cut off for England and Wales has been used.

Applicant

A person who has made an application in the UCAS system during the cycle reported (including applications for deferred entry). Records of prior acceptance (RPAs) are excluded.

Country of provider

An applicant may be counted once for each provider country they have applied to in the main scheme. If an applicant has applied to providers in multiple countries then the applicant is counted once within each country of provider applied to.

This statistical release excludes a small number of applications to a provider based in the EU.

Domicile

Declared area of permanent residence. The Channel Islands and the Isle of Man have been assigned as 'Not EU'.

First time applicant

An applicant that did not apply to the UCAS scheme in the previous cycle.

Main scheme

The main UCAS application scheme through which up to five providers/courses can be applied to. This opens in September and closes to new applications on 30 June the following year.

Reapplicant

An applicant that applied to the UCAS scheme in the previous cycle.